PUBLIC NOTICE - Intent to Declare Lands Surplus

Public Notice per Council Resolution 2020-0218.

This notice is to advise the public that a portion of Block 176, Plan 20M-734 owned by the Town of Halton Hills is intended to be declared surplus to the needs of the Town.

The Town intends to transfer approximately 625m2 or 0.15 acres of the Open Space block located south of Princess Anne Drive at the intersection of Atwood Ave to the Halton Hills Christian School, for the purposes to create a permanent driveway entrance from Princess Anne Drive to provide a student pickup/drop off area at the back of the Halton Hills Christian School property.

The diagram is showing the proposed property to be transfered. The Halton Hills Christian School will be providing open space lands of equal size to the Town in exchange for the parcel shown.

The property exchange is conditional on the approval of a Site Plan application by the Halton Hills Christian School, including approval of a Traffic Impact Review.

Public Comments will be received until December 7, 2020. Residents who have any concerns with the above, should contact the Town in writing as noted below.

A Public Meeting (virtual) will be held if sufficient interest is expressed. Anyone requesting to be contacted will also be advised when the matter will be before Council for final approval should they wish to speak to the matter at a Council meeting.

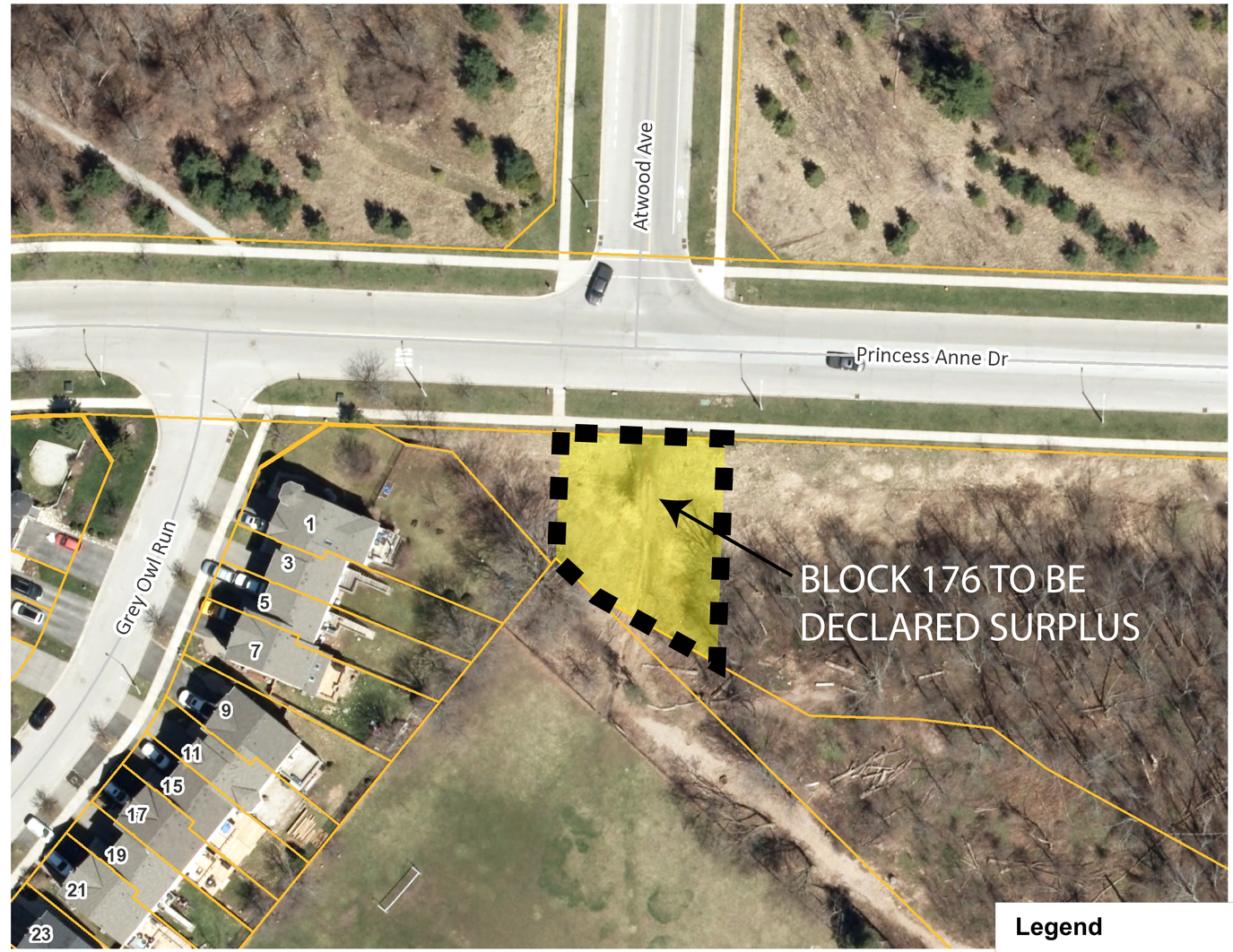

Legend

Area to be declared surplus

Questions regarding this information, please contact:
Kevin Okimi - Director of Parks and Open Space
kevino@haltonhills.ca 905-873-2600 x 2274

HALTON HILLS