

SCHEDULE 2 - PROPOSED PART LOT CONTROL PLAN

Lots 98 to 105, Plan 20M-1208

METRIC: DISTANCES AND COORDINATES SHOWN ON THIS PLAN ARE IN METRES AND CAN BE CONVERTED TO FEET BY DIVIDING BY 0.3048.

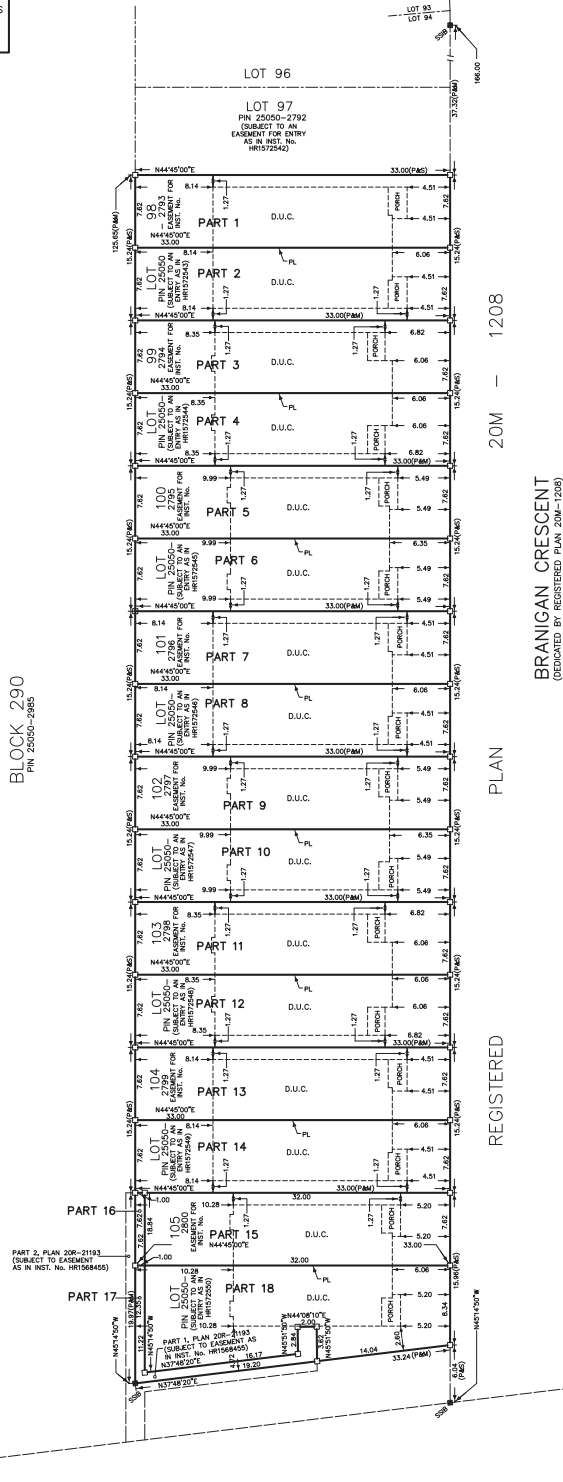

I REQUIRE THIS PLAN TO BE DEPOSITED UNDER THE LAND TITLES ACT.

DATE: 2020.

DAN DZALDOV
ONTARIO LAND SURVEYOR

PLAN 20R--

RECEIVED AND DEPOSITED

DATE: 2020.

REPRESENTATIVE FOR LAND REGISTRAR FOR THE LAND TITLES DIVISION OF HALTON No. 20

SCHEDULE			
PART	LOT	REGISTERED PLAN	AREA (m ²)
1	PART OF 98	PART OF 25050-2793	251.5
2	PART OF 98	PART OF 25050-2794	251.5
3	PART OF 98	PART OF 25050-2795	251.5
4	PART OF 98	PART OF 25050-2796	251.5
5	PART OF 98	PART OF 25050-2797	251.5
6	PART OF 98	PART OF 25050-2798	251.5
7	PART OF 98	PART OF 25050-2799	251.5
8	PART OF 98	PART OF 25050-2800	251.5
9	PART OF 98	PART OF 25050-2801	251.5
10	PART OF 98	PART OF 25050-2802	251.5
11	PART OF 98	PART OF 25050-2803	251.5
12	PART OF 98	PART OF 25050-2804	251.5
13	PART OF 98	PART OF 25050-2805	251.5
14	PART OF 98	PART OF 25050-2806	251.5
15	PART OF 98	PART OF 25050-2807	251.5
16	PART OF 98	PART OF 25050-2808	251.5
17	PART OF 98	PART OF 25050-2809	251.5
18	PART OF 98	PART OF 25050-2810	251.5

PARTS 1 AND 2 - SUBJECT TO AN EASEMENT FOR ENTRY AS IN INST. No. HR1572543.
PARTS 3 AND 4 - SUBJECT TO AN EASEMENT FOR ENTRY AS IN INST. No. HR1572544.
PARTS 5 AND 6 - SUBJECT TO AN EASEMENT FOR ENTRY AS IN INST. No. HR1572545.
PARTS 7 AND 8 - SUBJECT TO AN EASEMENT FOR ENTRY AS IN INST. No. HR1572546.
PARTS 9 AND 10 - SUBJECT TO AN EASEMENT FOR ENTRY AS IN INST. No. HR1572547.
PARTS 11 AND 12 - SUBJECT TO AN EASEMENT FOR ENTRY AS IN INST. No. HR1572548.
PARTS 13 AND 14 - SUBJECT TO AN EASEMENT FOR ENTRY AS IN INST. No. HR1572549.
PARTS 15, 16, 17 AND 18 - SUBJECT TO AN EASEMENT FOR ENTRY AS IN INST. No. HR1572550.
PARTS 16 AND 17 - SUBJECT TO EASEMENT IN GROSS AS IN INST. No. HR1568455.

PLAN OF SURVEY OF
LOTS 98 TO 105, BOTH INCLUSIVE
REGISTERED PLAN 20M-1208
TOWN OF HALTON HILLS
REGIONAL MUNICIPALITY OF HALTON
SCALE 1:300

10 5 0 10 20 30 METRES

SCHAEFFER DZALDOV BENNETT LTD.

- NOTES
- DENOTES FOUND MONUMENT
 - DENOTES PLANTED MONUMENT
 - DENOTES SHORT STANDARD IRON BAR
 - DENOTES STANDARD IRON BAR
 - DENOTES IRON BAR
 - D.U.C. DENOTES DWELLING UNDER CONSTRUCTION
 - MMM DENOTES WSP GEOMATICS ONTARIO LIMITED (THORNHILL)
 - P DENOTES REGISTERED PLAN 20M-1208
 - S DENOTES PLAN 20R-21193
 - M DENOTES MEASURED
 - SET DENOTES SET
 - TPS DENOTES TOP OF FOUNDATION SLAB
 - TW DENOTES TOP OF WALL

ALL MEASUREMENTS TO DWELLINGS ARE TAKEN TO CONCRETE FOUNDATIONS.
ALL FOUND MONUMENTS ARE MARKED MMM UNLESS NOTED OTHERWISE.

BENCHMARK NOTE
ELEVATIONS SHOWN HEREON ARE GEODETIC AND ARE REFERRED TO THE TOWN OF HALTON HILLS BENCHMARK No. H1 5M-003, HAVING A PUBLISHED ELEVATION OF 241.772 METRES.

SURVEYOR'S CERTIFICATE
I CERTIFY THAT:
1. THIS SURVEY AND PLAN ARE CORRECT AND IN ACCORDANCE WITH THE SURVEYS ACT, THE SURVEYORS ACT, THE LAND TITLES ACT AND THE REGULATIONS MADE UNDER THEM.
2. THE SURVEY WAS COMPLETED ON THE DAY OF 2020.

DATE: DAN DZALDOV
ONTARIO LAND SURVEYOR

SCHAEFFER DZALDOV BENNETT LTD.
ONTARIO LAND SURVEYORS
64 JARDIN DRIVE CONCORD, ONTARIO L4K 3P3 TEL (416) 987-0101
DRAWN ACAD/LW CHECKED SCALE 1:300 JOB NO 15-339-10
DWG NO 15-339-10-98