

Acton

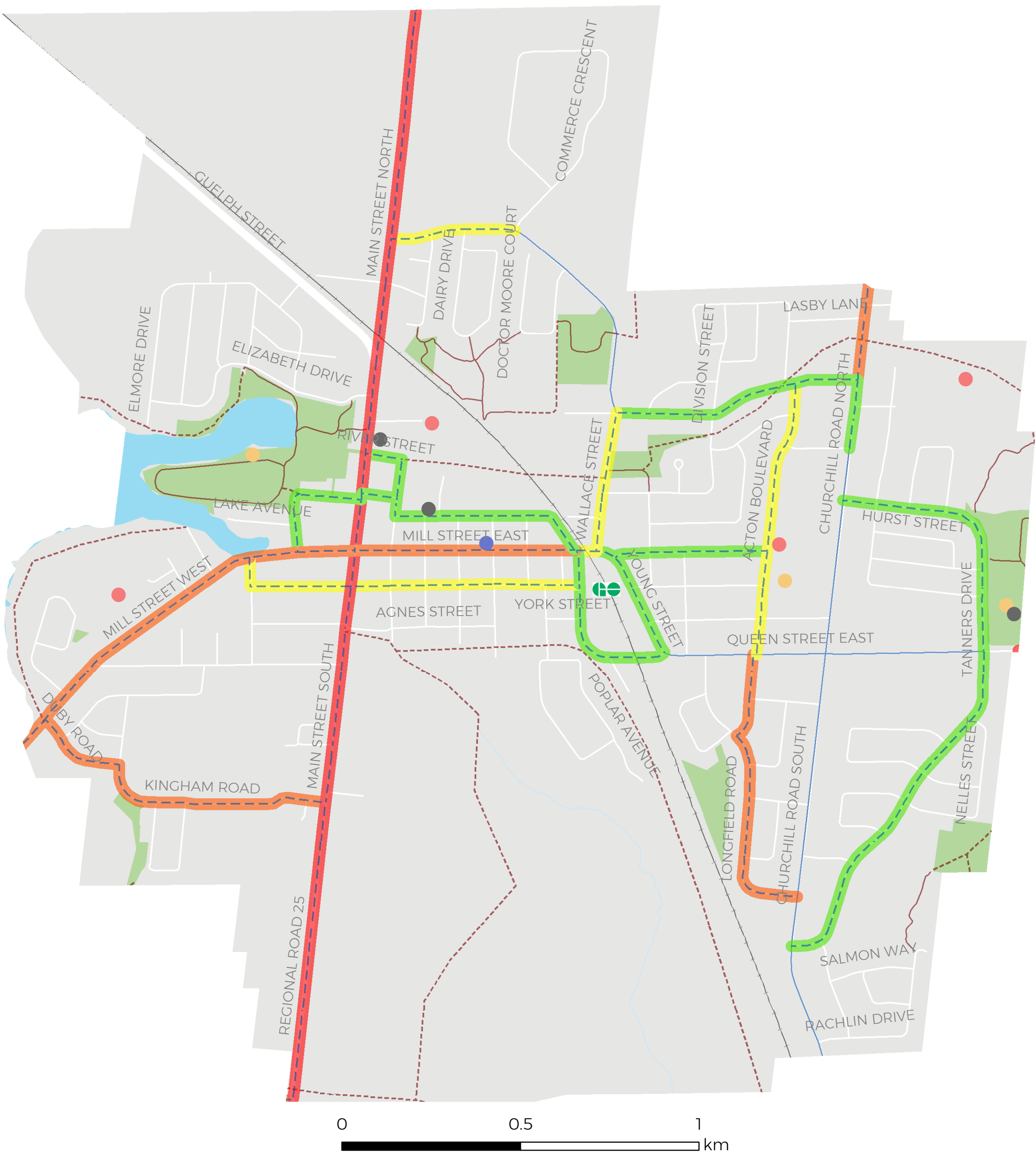

Georgetown

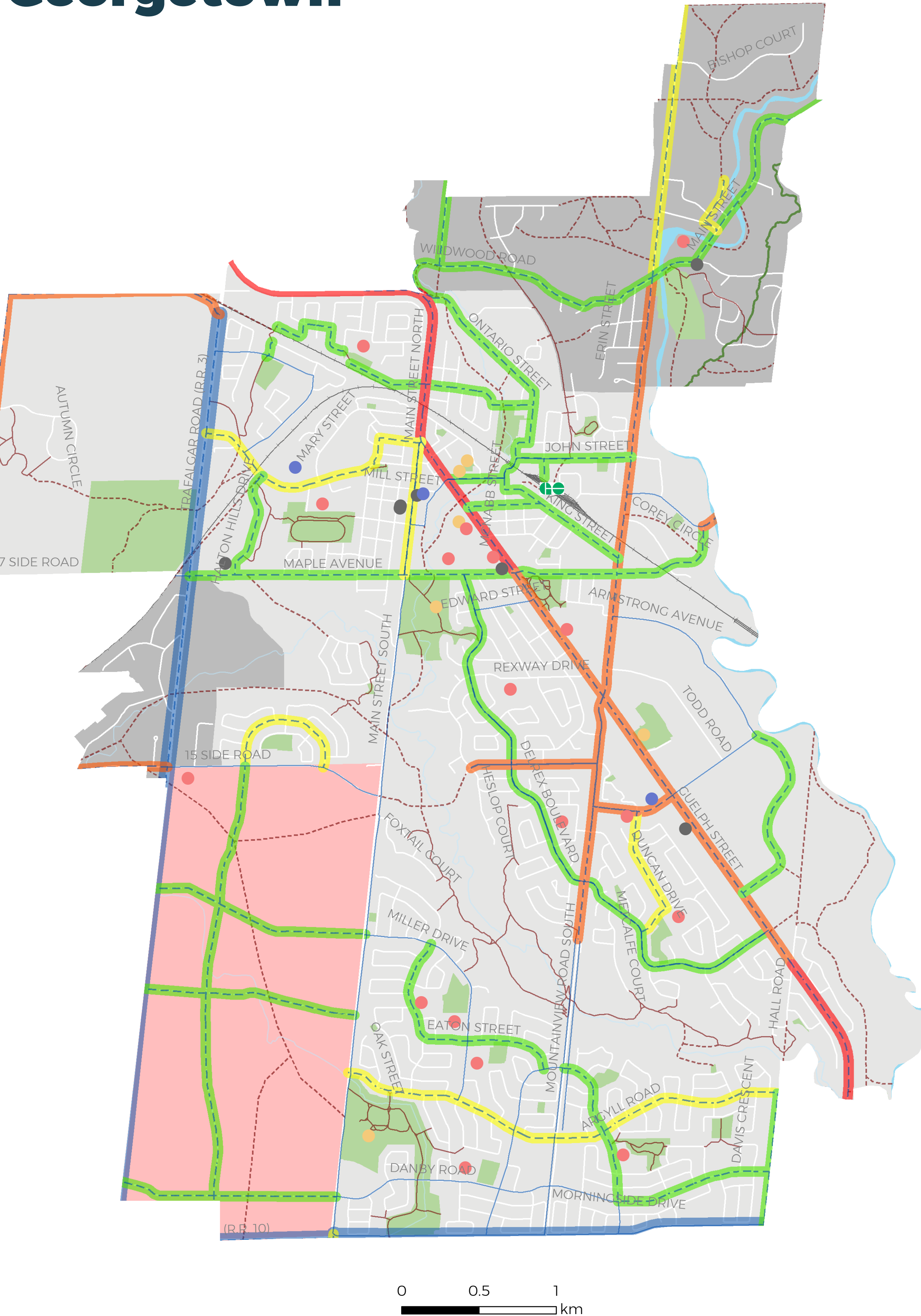

Town of Halton Hills

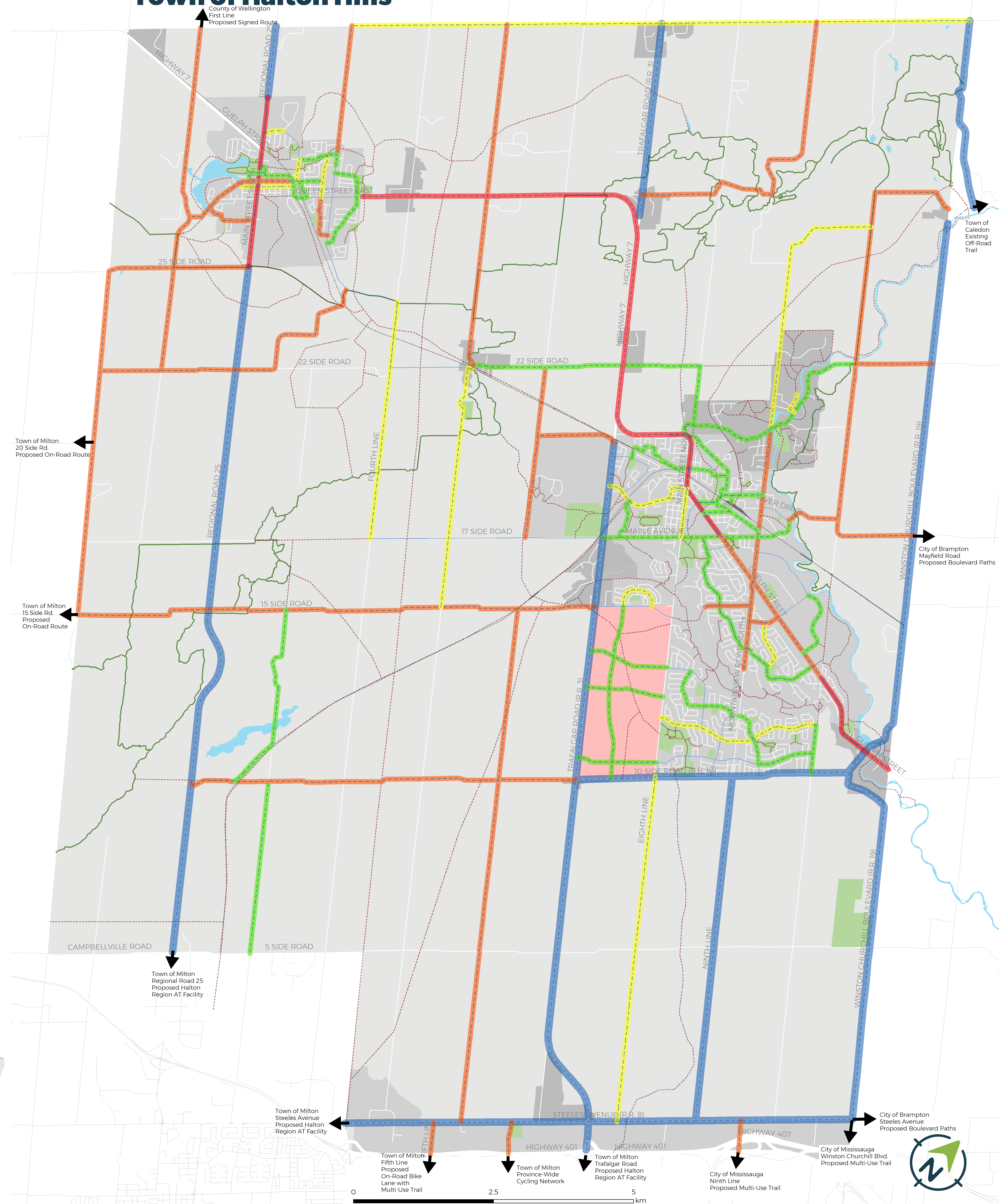

MAP 3a

Proposed On-Road Phasing



HALTON HILLS ACTIVE TRANSPORTATION MASTER PLAN

Legend

- Existing On-Road Facility (solid blue line)
- Proposed On-Road Facility (dashed blue line)
- Existing Off-Road Facility (solid brown line)
- Proposed Off-Road Facility (dashed brown line)
- Proposed Phasing:
 - Short-Term (0-5 years) (green line)
 - Medium-Term (6-10 years) (yellow line)
 - Long-Term (10+ years) (orange line)
 - Long-Term (More Study Needed) (red line)
 - Halton Region AT Network¹ (thick blue line)
- Bruce Trail (green line)
- Community Centre (orange dot)
- Hospital (blue dot)
- Municipal Building (black dot)
- School (red dot)
- Park (green area)
- Urban Area (grey area)
- Hamlet / Rural Cluster (light grey area)
- Vision Georgetown Secondary Plan Area (pink area)
- Connection to Surrounding Municipality (black arrow)

Notes:
 1. The Halton Region AT Network is based on routes identified in the Region of Halton Active Transportation Master Plan (2015).

