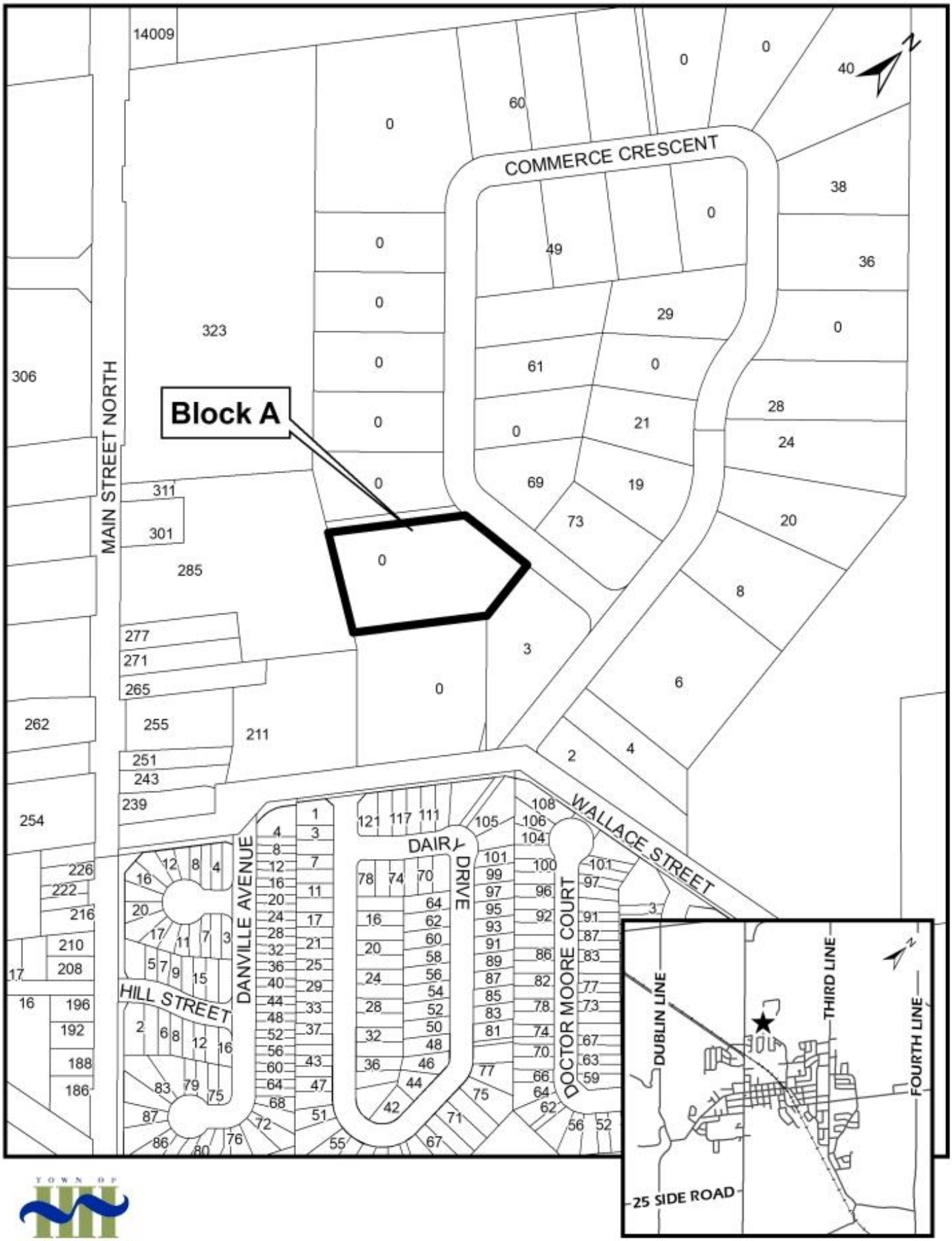


TOWN OF HALTON HILLS