

HIGHWAY 7

QUEEN STREET EAST

LONGFIELD ROAD

MEADVALE ROAD

MOWBRAY PLACE

EXISTING CANADA POST COMMUNITY MAIL BOX ON CONCRETE PAD

R=86.249
A=19.823
C=19.780
N64°33'00"W

LDR1-1

LDR1-1

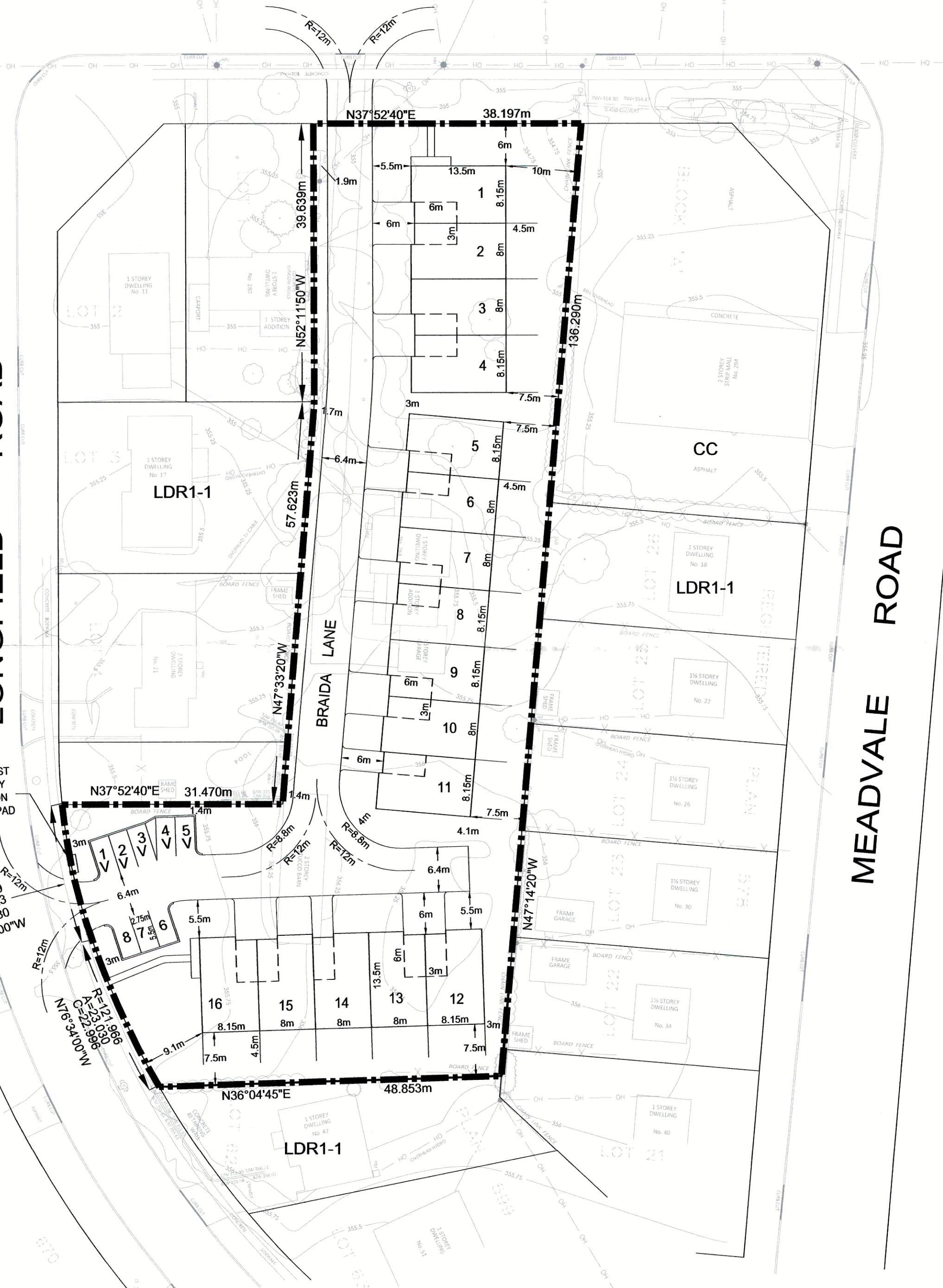

ASTRID J. CLOS

PLANNING CONSULTANTS

423 Woolwich Street, Suite 201

Guelph, Ontario N1H 3X3

Email: astrid.clos@ajcplanning.ca

Phone: (519) 836-7526 (836-PLAN)

**TOWN OF HALTON HILLS
PLANNING DEPARTMENT**

APR 20 2018

CONCEPT PLAN 284 QUEEN STREET EAST, ACTON

DATE: JANUARY 10, 2017

SCALE 1:500

PROJECT No.1628

DRAWN BY: A.R.N.

KEY MAP



LEGAL DESCRIPTION

BLOCK A, REGISTERED PLAN 670, (GEOGRAPHIC TOWN OF ACTON)
TOWN OF HALTON HILLS, REGIONAL MUNICIPALITY OF HALTON

NOTES

CONTOURS ARE PROVIDED BY VAN HARTEN SURVEYING.

TOTAL SITE AREA 5,751m²