

# Town of Halton Hills

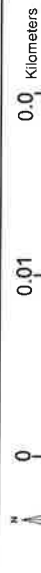

- Legend**
- Town Boundary
  - Urban, Hamlet, Rural Area
  - Urban
  - Hamlet
  - Rural Cluster
  - Railway
  - Street
  - Waterbody

Notes

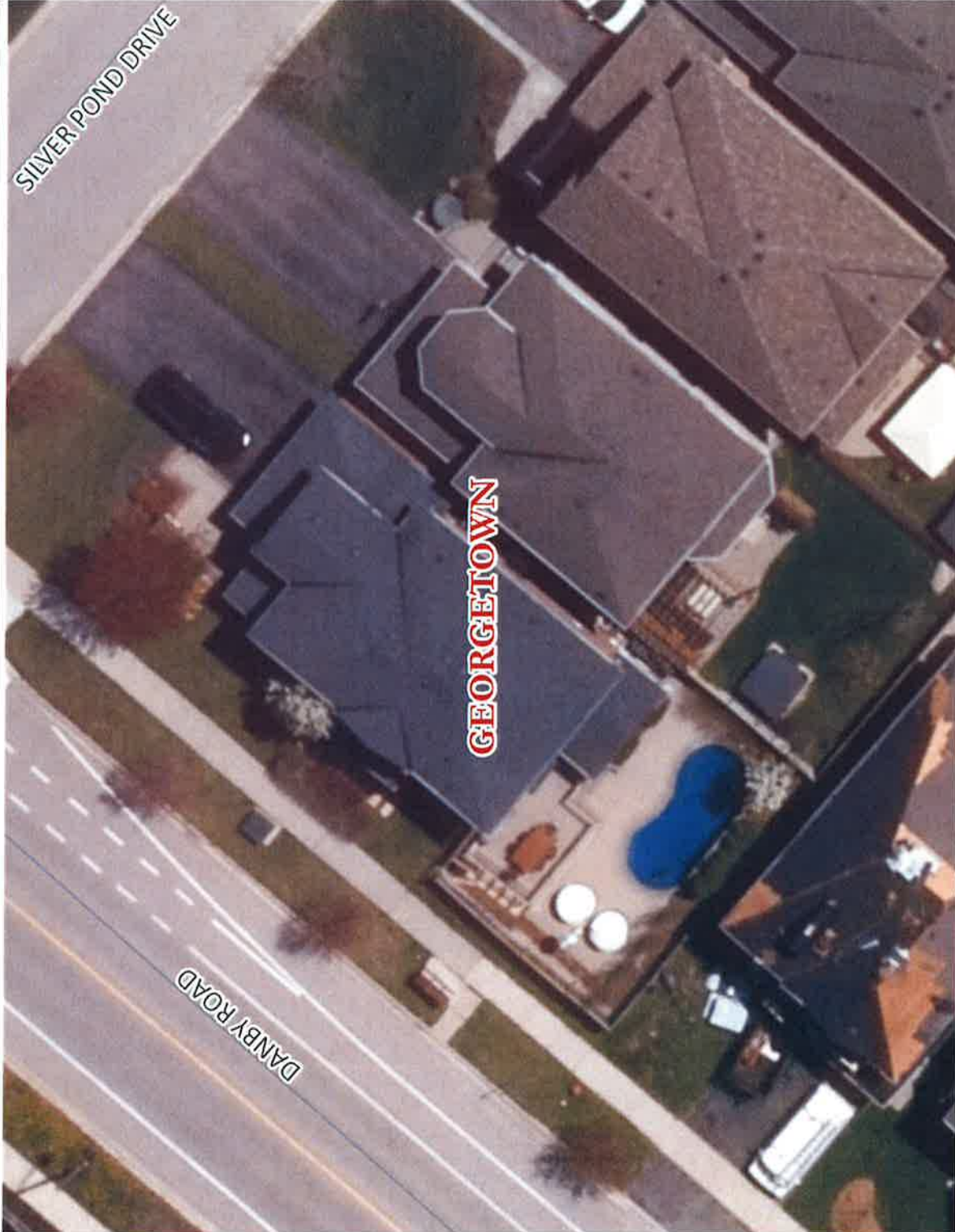

Projection: NAD\_1983\_UTM\_Zone\_17N  
© The Corporation of The Town of Halton Hills  
Scale: 1:250  
Date: 7/13/2018

This map was produced by the Town of Halton Hills and is not to be reproduced or distributed without permission. Data is approximate and should be used for information purposes only. Data is © copyright 2013 and is sublicensed through the Region of Halton, Teranet Enterprises Inc. and other agencies.

2 Silver Pond Dr. Georgetown

Town of Halton Hills



SILVER POND DRIVE

DANBY ROAD

GEORGETOWN

36 feet of  
9 foot high fence

2

4

6

14340

- Legend**
- ☒ Town Boundary
  - ☐ Urban, Hamlet, Rural Area
  - ☐ Urban
  - ☐ Hamlet
  - ☐ Rural Cluster
  - ☐ Railway
  - ☐ Street
  - ☐ Building
  - ☐ Parcel, Ownership
  - ☐ Waterbody

Notes



0 0.01 0.0  
Kilometers

Projection: NAD, 1983, UTM, Zone 17N  
Scale: 1:250  
© The Corporation of The Town of Halton Hills  
Date: 6/12/2018

This map was produced by the Town of Halton Hills and is not to be reproduced or distributed without permission. Data is approximate and should be used for information purposes only. Data is © copyright 2013 and is sublicensed through the Region of Halton, Teranet Enterprises Inc. and other agencies.



2 Silver Road Dr. Georgetown

S. STEBBINS



# Town of Halton Hills

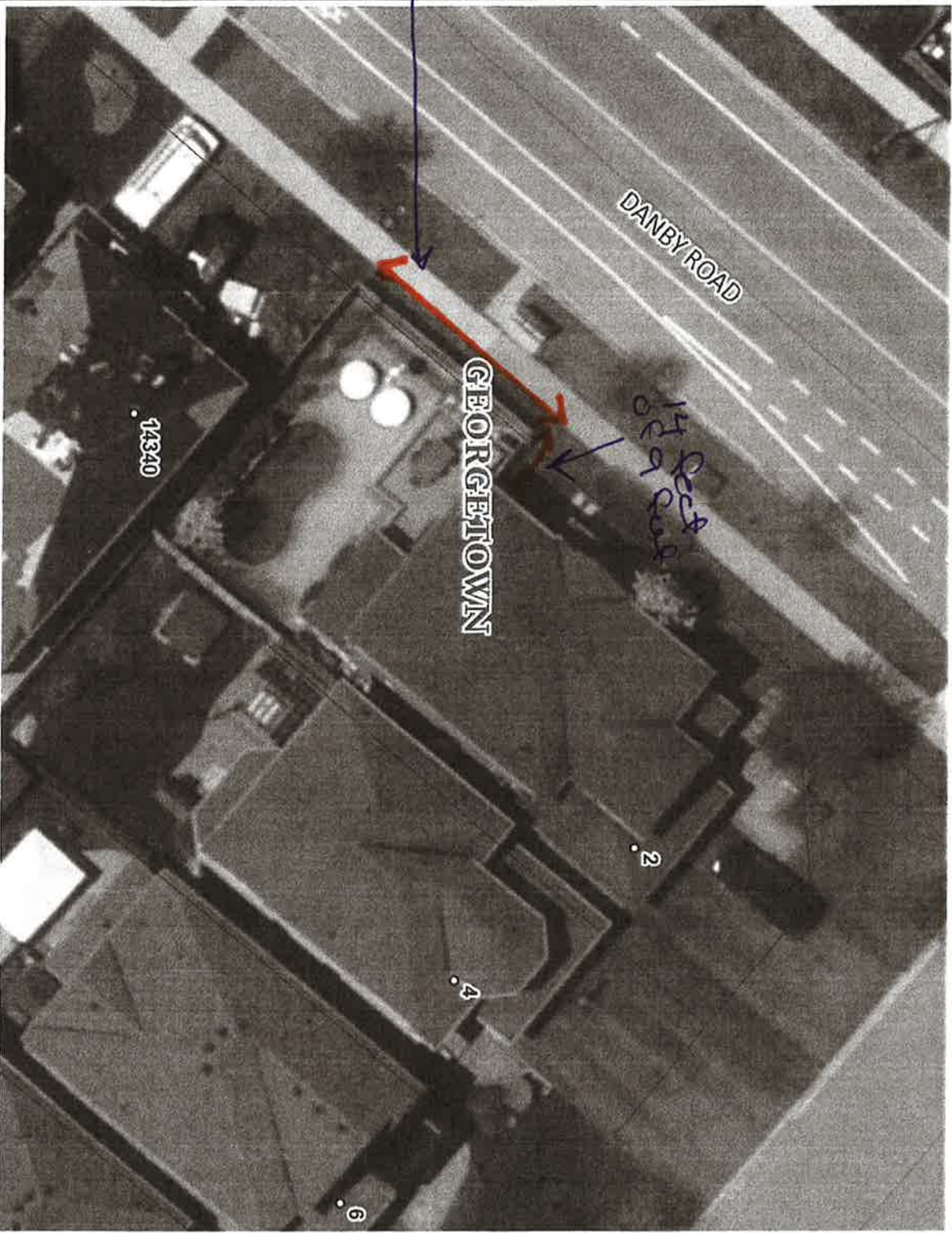

## Legend

- Town Boundary
- Urban, Hamlet, Ru
- Urban
- Hamlet
- Rural Cluster
- Railway
- Street
- Parcel, Ownership
- Waterbody

## Notes

Projection: NAD\_1983\_UTM\_Zone\_17N  
 © The Corporation of The Town of Halton Hills  
 Scale: 1:250  
 Date: 6/12/2018

This map was produced by the Town of Halton Hills and is not to be reproduced or distributed without permission. Data is approximate and should be used for information purposes only. Data is © copyright 2013 and is sublicensed through the Region of Halton, Teranet Enterprises Inc. and other agencies.