

SCHEDULE 2 – PART LOT CONTROL EXEMPTION SKETCH

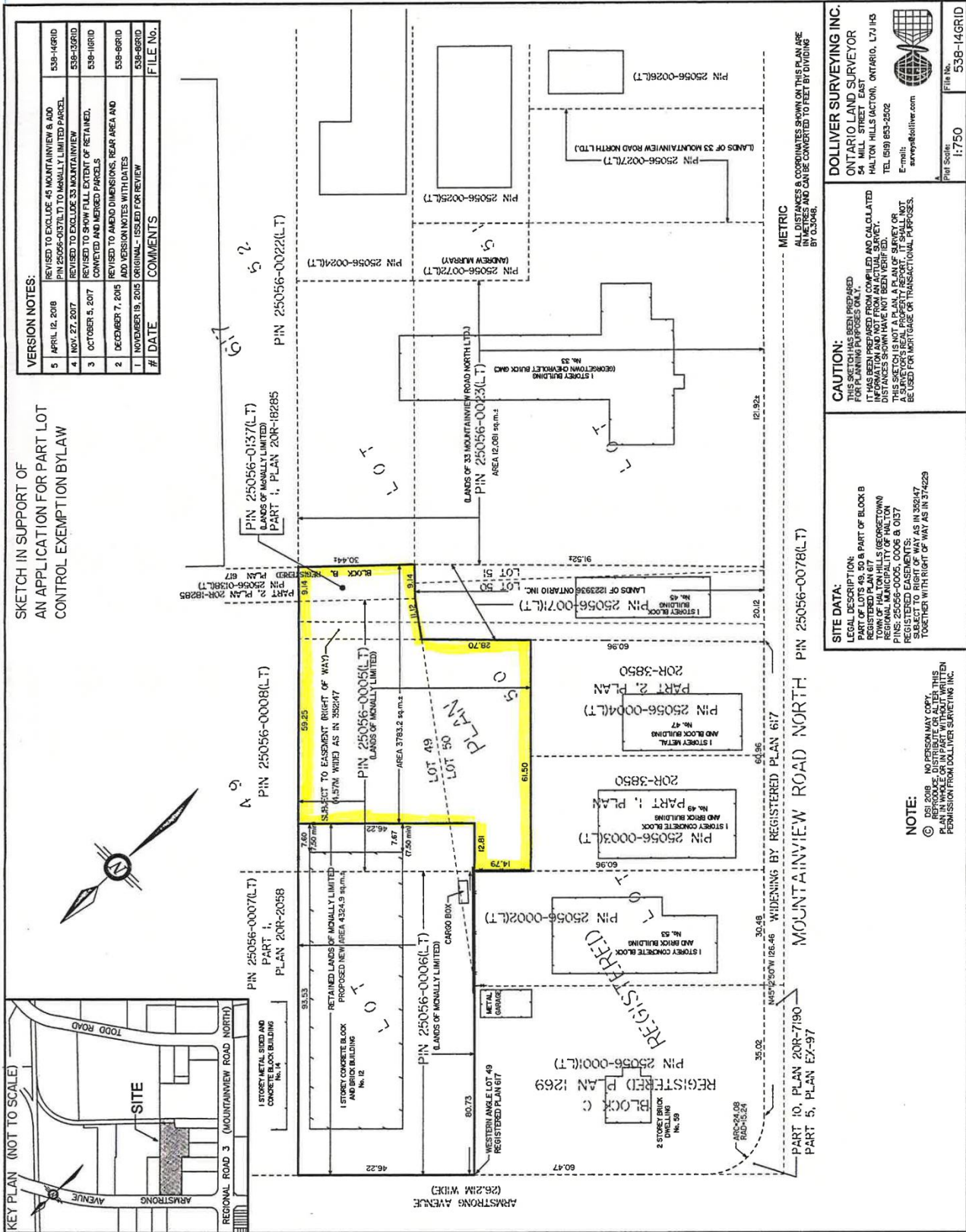

VERSION NOTES:

#	DATE	COMMENTS	FILE No.
5	APRIL 12, 2018	REVISED TO EXCLUDE 45 MOUNTAINVIEW & ADD PIN 25056-0078(LT) TO MANUALLY LIMITED PARCEL	538-14GRID
4	NOV. 27, 2017	REVISED TO EXCLUDE 33 MOUNTAINVIEW PIN 25056-0026(LT) TO MANUALLY LIMITED PARCEL	538-14GRID
3	OCTOBER 5, 2017	REVISED TO SHOW FULL EXTENT OF RETAINED, CONVERTED AND MERGED PARCELS	538-14GRID
2	DECEMBER 7, 2015	REVISED TO AMEND DIMENSIONS, REAR AREA AND ADD VERSION NOTES WITH DATES	538-68RID
1	NOVEMBER 19, 2015	ORIGINAL - ISSUED FOR REVIEW	538-68RID

SKETCH IN SUPPORT OF AN APPLICATION FOR PART LOT CONTROL EXEMPTION BY-LAW

ALL DISTANCES & COORDINATES SHOWN ON THIS PLAN ARE IN METRES AND CAN BE CONVERTED TO FEET BY DIVIDING BY 0.3048.

DOLLIVER SURVEYING INC.
 ONTARIO LAND SURVEYOR
 14 MILL STREET EAST
 HALTON HILLS VILLAGE, ONTARIO, L7J 1H5
 TEL: (905) 853-2502
 E-mail: survey@dolliver.com

Pin No: 538-14GRID
 File No: 1:750

CAUTION:
 THIS SKETCH HAS BEEN PREPARED FOR EXAMINATION PURPOSES ONLY. IT HAS BEEN PREPARED FROM COMPILED AND CALCULATED INFORMATION AND NOT FROM AN ACTUAL SURVEY. THIS SKETCH IS NOT A PLAN, A PLAN OF SURVEY OR A SURVEYOR'S REAL PROPERTY REPORT. IT SHALL NOT BE USED FOR MORTGAGE OR TRANSACTIONAL PURPOSES.

SITE DATA:
 LEGAL DESCRIPTION:
 PART 5, PLAN 67 & PART OF BLOCK B REGISTERED PLAN 67
 TOWN OF HALTON HILLS (GEORGETOWN REGIONAL MUNICIPALITY OF HALTON DISTRICT) OF THE COUNTY OF HALTON REGISTERED EASEMENTS: B 0157
 SUBJECT TO RIGHT OF WAY AS IN 352147 TOGETHER WITH RIGHT OF WAY AS IN 374229

NOTE:
 © 2018 NO PERSON MAY COPY, THIS PLAN IN WHOLE OR IN PART, WITHOUT WRITTEN PERMISSION FROM DOLLIVER SURVEYING INC.

MOUNTAINVIEW ROAD NORTH: PIN 25056-0078(LT)

MOUNTAINVIEW ROAD NORTH: PIN 25056-0078(LT)

MOUNTAINVIEW ROAD NORTH: PIN 25056-0078(LT)

MOUNTAINVIEW ROAD NORTH: PIN 25056-0078(LT)