

WORK AREA 2

ITEM NO.	STOCK NO.	QTY PROPOSED	QTY ISSUED	SIZE	DESCRIPTION	WBS
PIPE						
1	120703	778	4	PIPE 4	PE STR	5458
VALVE						
7	120620	1	4	VALVE 4	PE	5458
8	120949	1	N/A	BOX VALVE HEAVY DUTY W/	LOCK LID &	
FITTING						
2	120556	1	4xN/A	TEE 4	PE BUTT	5458
3	120158	5	4xN/A	ELBOW 4	PE 90D BUTT	5458
4	119984	1	4xN/A	CAP 4 X 1/2	PE PURGE BUTT	5458
5	119992	1	1/2xN/A	CAP	1/2 PE SOCKET	5458
6	122694	1	N/AxN/A	ANODE 1#		5458
SCRAP						
1	120703		4	PIPE 4	PE STR	5458

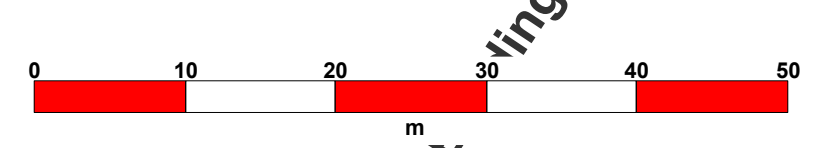
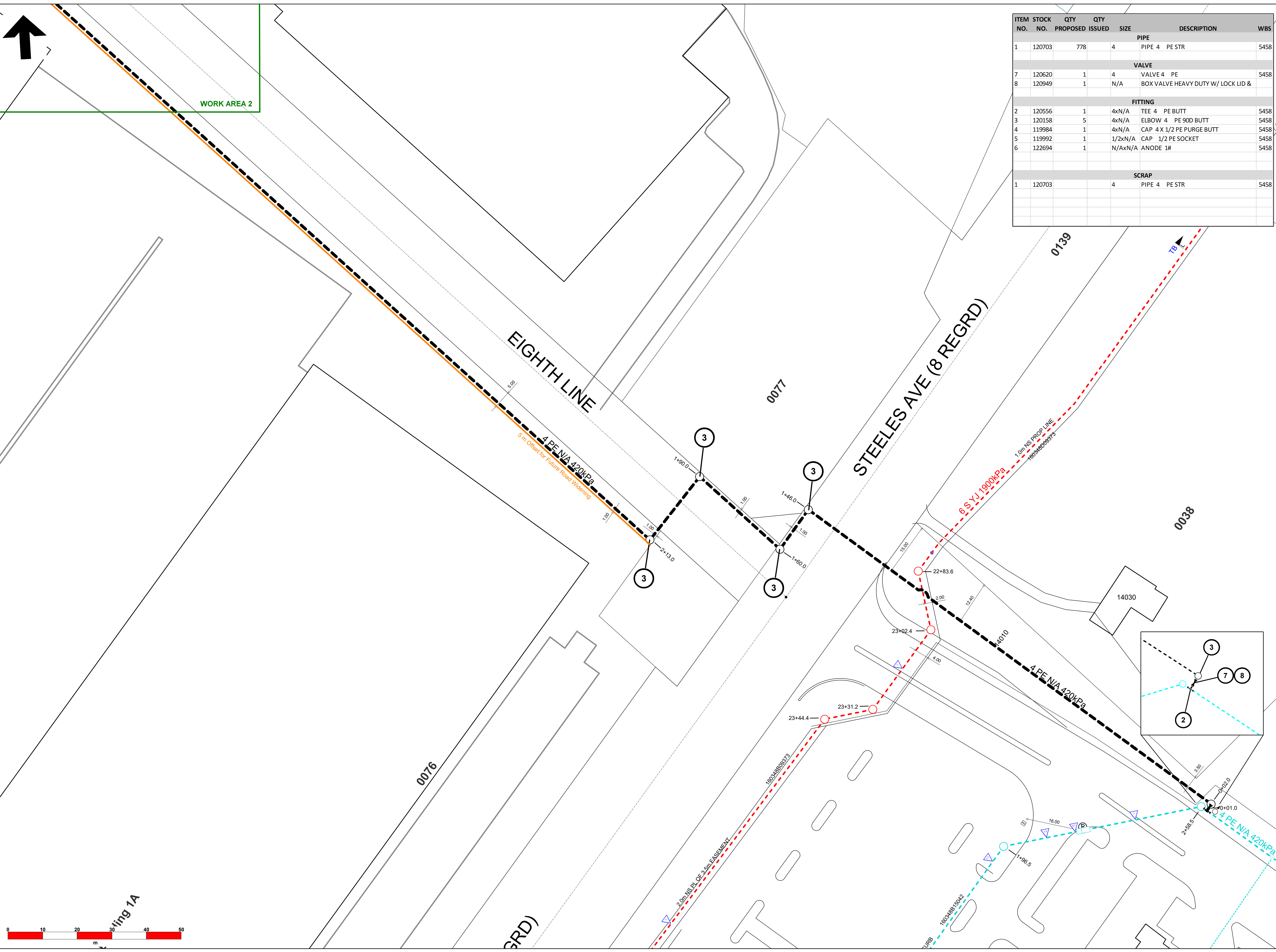
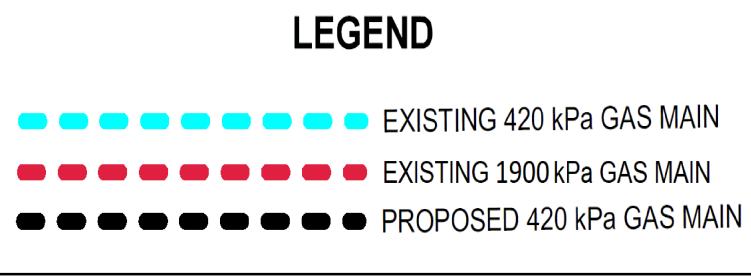
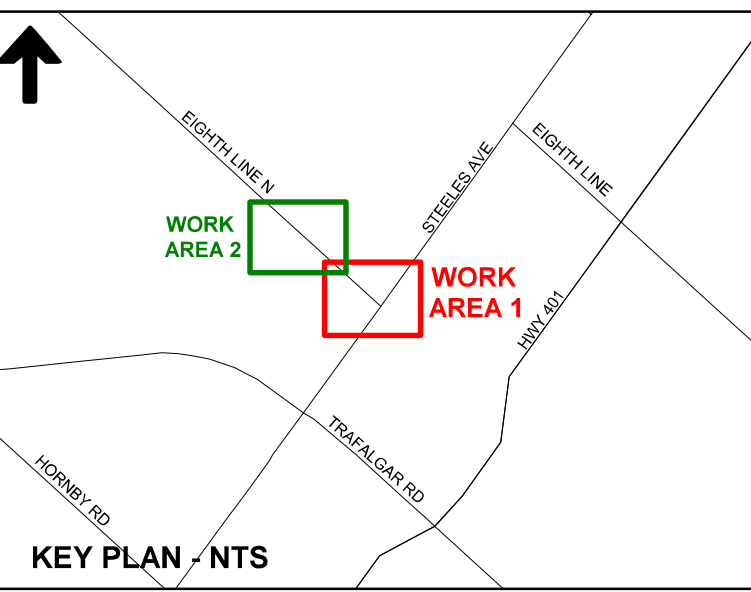

SOURCE DOCUMENT INFORMATION

Qualified Individual:	Pipeline Certificate No:
Welder / Fuser:	Ticket Number:
In-Service Date:	G-Tech Update By:
Design Pressure:	Test Medium:
Time On:	Pressure:
Time Off:	Pressure:

REVISIONS

Date	By	App'd	Remarks

ENBRIDGE
AS - PROPOSED

Title: HALT - 8111-8119 Trafalgar Road - Halton Hills

Description: To install 778 m of 4" PE 420 kPa (5458) open

Project #:	Work Management Work Order:	% SMYS:
17-24-420	42327894	N/A
District:	Municipality:	Authorized:
HAMILTON	HALTON HILLS	
Drawn By:	Date Drawn:	Corrosion:
ROBERTN	2024/07/20	N/A
Scale:	GTech #:	Drawing Number
1:500	JOBN049030	1 OF 2