

PLAN OF SURVEY  
 SHOWING LOCATION OF HOUSE ON  
**LOT 343, REGISTERED PLAN 618**  
 TOWN OF GEORGETOWN  
 COUNTY OF HALTON  
 SCALE 1" = 30'

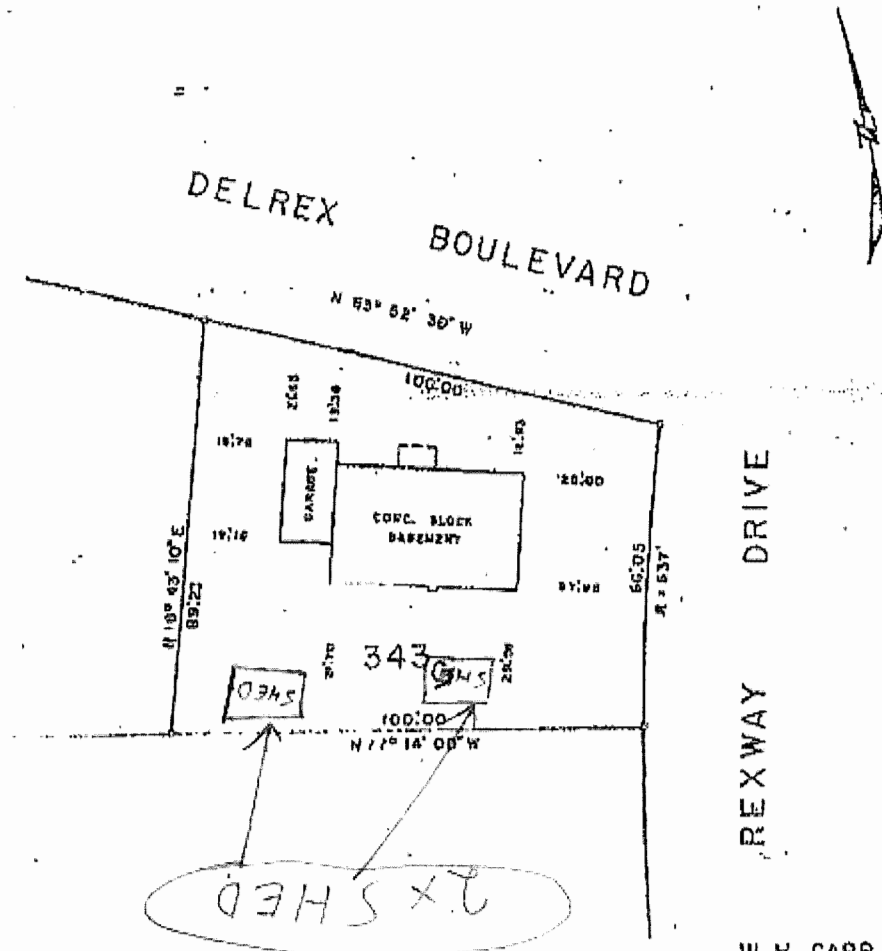

*W. H. Carr*  
 W. H. CARR  
 ONTARIO LAND SURVEYOR  
 REG. 1111, 1888

NOTE:-  
 SIDE YARD TIES ARE TO THE  
 CURVE CHORD.  
 --- DENOTES IRON PIPE

W. H. CARR P. Eng.  
 ONTARIO LAND SURVEYOR  
 QUELPH STREET  
 Georgetown, Ont.  
 PHONE: YRlongle 7-5300

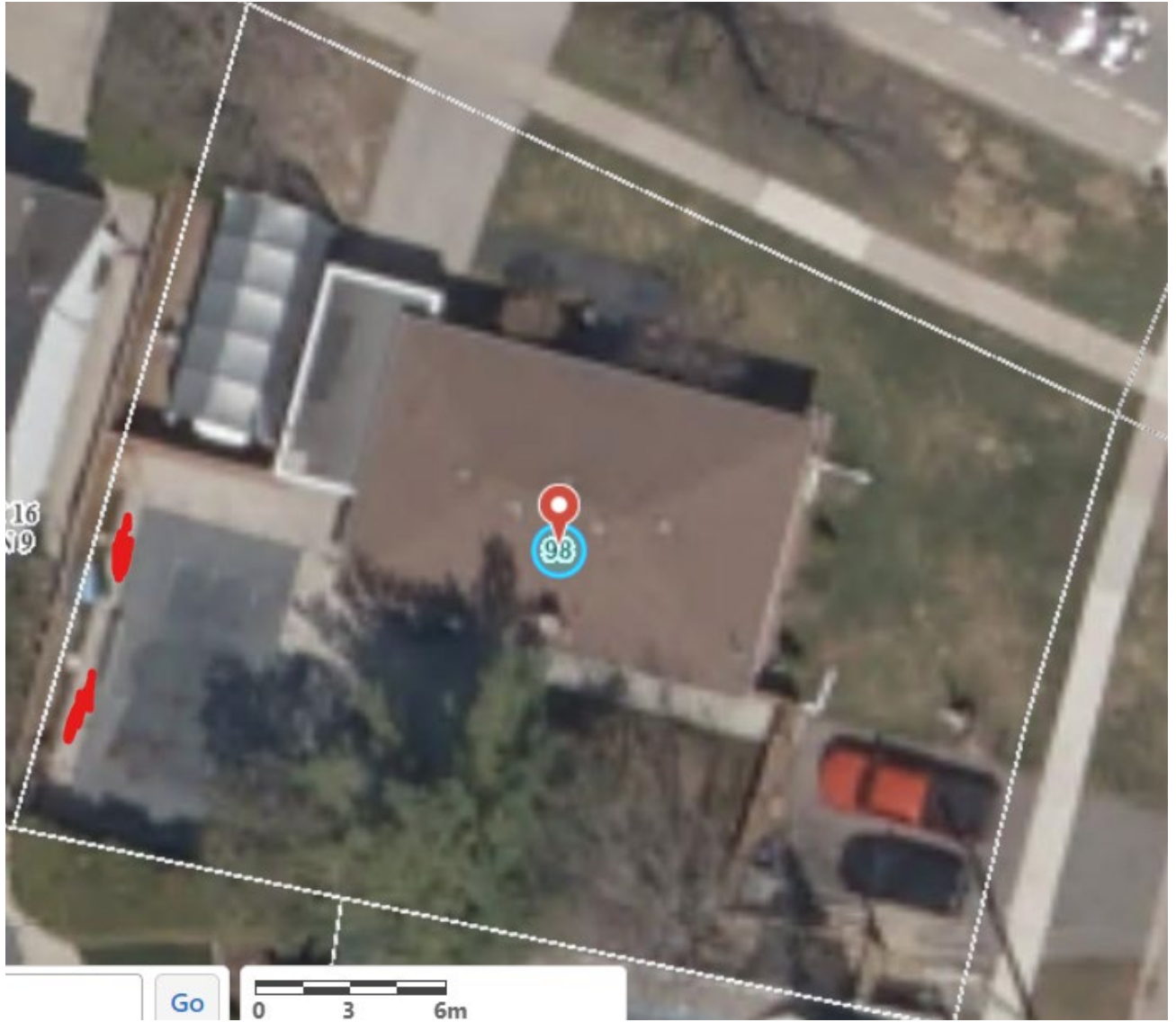





photo #1

