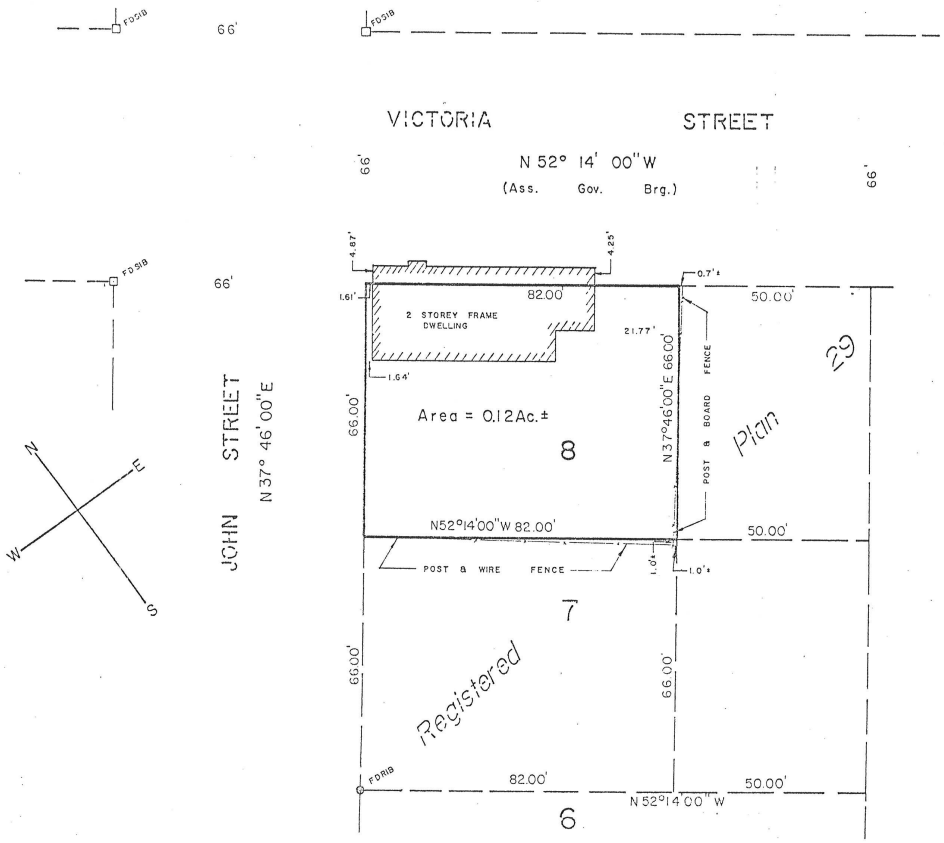
VICTORIA STREET
N 52° 14' 00" W
(Ass. Gov. Brg.)
66'
JOHN STREET
N 37° 46' 00" E
2 STOREY FRAME DWELLING
82.00'
21.77'
N 37°46'00"E 66.00'
POST & BOARD FENCE
Area = 0.12Ac.±
8
N52°14'00"W 82.00'
50.00'
POST & WIRE FENCE
7
6
82.00'
N 52°14'00" W
Registered
Plan
29
N
E
W
S