

2024 Capital Program

TRANSPORTATION & PUBLIC WORKS

➤ Key Capital Project Update



Purpose

- Provide a brief overview status update of key capital projects approved in the Town's 2024 Budget
- Provide a brief overview of the Traffic Engineering Workplan as detailed in Report TPW-2024-002
- Provide a spatial reference for capital works undertaken by the Town, Region and MTO within Town

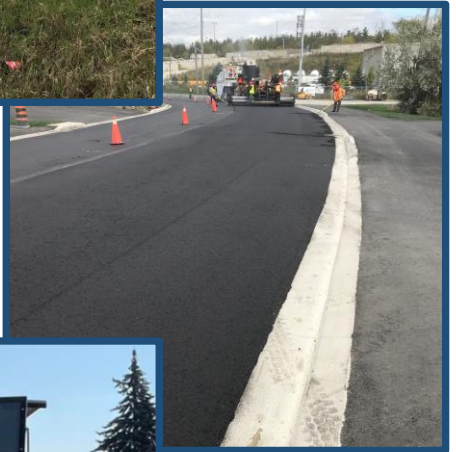

2024 KEY CAPITAL PROJECTS WARDS 1 & 2

MTO Project Listing

- 1** Provincial Highway 7
Credit River Bridge Rehabilitation

Halton Region Project Listing

- 2** PR-2961B
Trafalgar Road (Reg. Rd. 3) Widening
- 3** PR-3126
Eighth Line Trunk Sanitary Sewer
- 4** PR-3342
Reg. Resurfacing Program - RR25
- 5** PR-3342
Reg. Resurfacing Program - Trafalgar Rd
- 6** PR-3428B
Guardrail Rehabilitation & Replacement Program

Halton Hills Project Listing

- A** 6200-16-2501
Fourth Line Resurfacing
- B** 6200-27-0101
Glen Lawson Road Improvements
- C** 6200-26-2403
Replacement of Culverts 194C and 60C
- D** 6200-26-2402
Repair of Structure #1 (Joint with Region)
- E** 6200-27-1612
Tenth Line Slope Stability
- F** 6500-16-0105
Rural Road Micro-Surfacing



- Legend**
- Town Boundary
 - Urban, Hamlet, Rural Area
 - Urban
 - Hamlet
 - Rural Cluster
 - Railway

Notes



0 2.16 4.3 Kilometers

Projection: NAD_1983_CSRS_UTM_Zone_17N
© The Corporation of The Town of Halton Hills

Scale: 1:85,000
Date: 12-Feb-2024

This map was produced by the Town of Halton Hills and is not to be reproduced or distributed without permission. Data is approximate and should be used for information purposes only. Data is © copyright 2024 and is sublicensed through the Region of Halton, Teranet Enterprises Inc. and other agencies.

2024 KEY CAPITAL PROJECTS WARDS 3 & 4

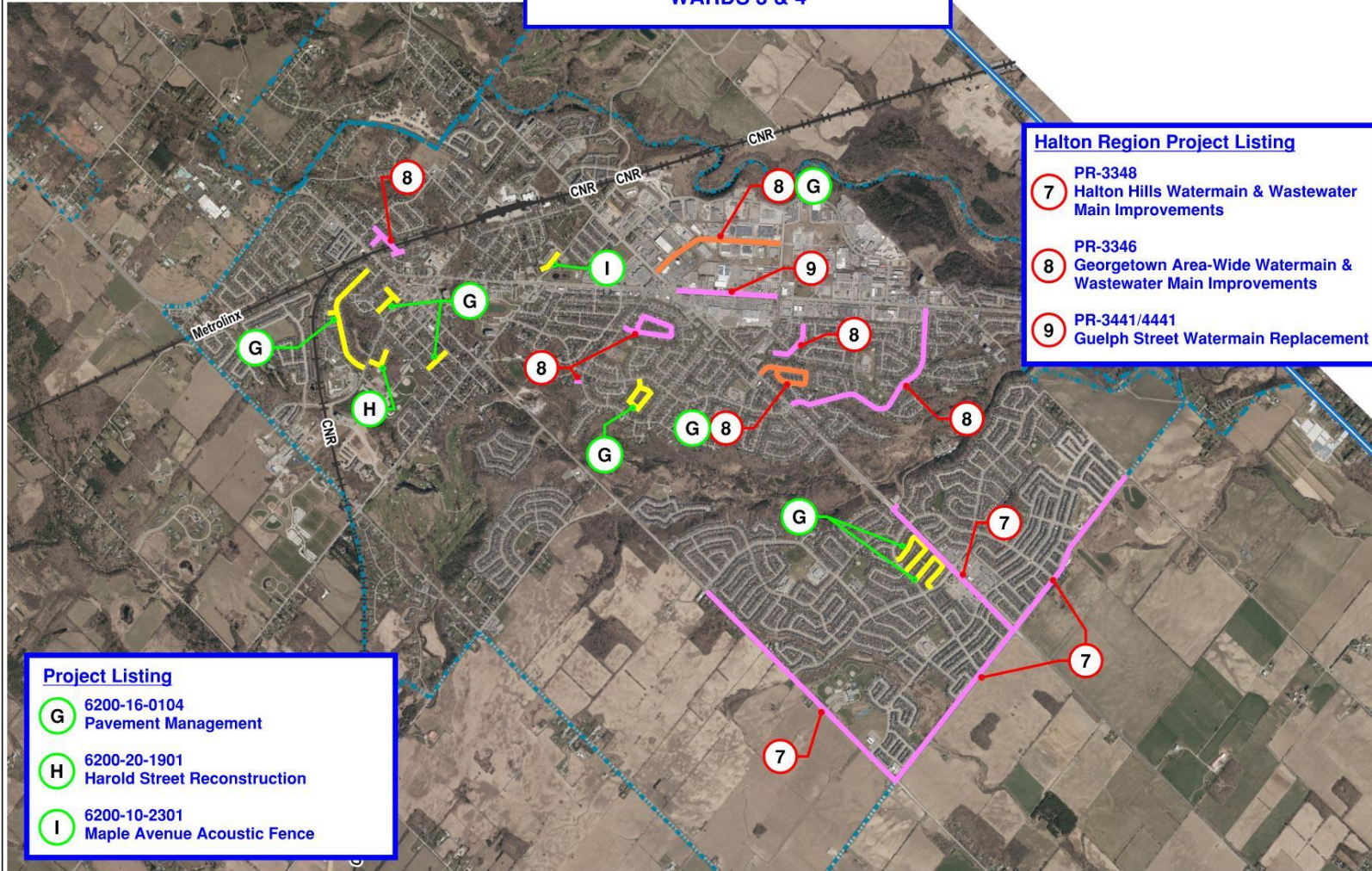

0 0.70 1.4 Kilometers

Projection: NAD_1983_CSRS_UTM_Zone_17N
© The Corporation of The Town of Halton Hills

Scale: 1:27,500
Date: 9-Feb-2024

This map was produced by the Town of Halton Hills and is not to be reproduced or distributed without permission. Data is approximate and should be used for information purposes only. Data is © copyright 2024 and is sublicensed through the Region of Halton, Teranet Enterprises Inc. and other agencies.

Notes



2024 KEY TRAFFIC ENGINEERING PROJECTS WARDS 1 & 2

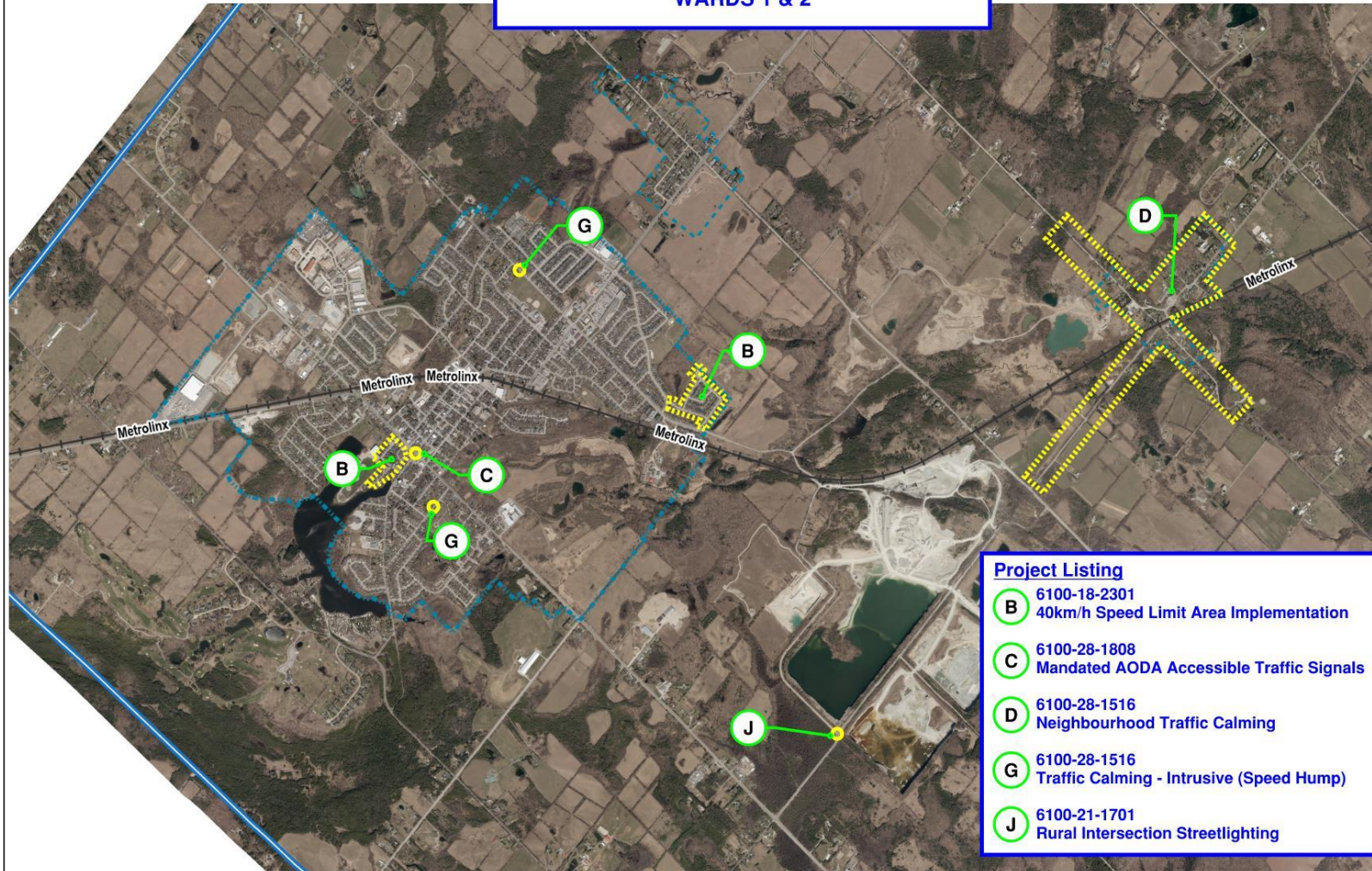

0 0.64 1.3 Kilometers

Projection: NAD_1983_CSRS_UTM_Zone_17N
© The Corporation of The Town of Halton Hills

Scale: 1:25,000
Date: 12-Feb-2024

This map was produced by the Town of Halton Hills and is not to be reproduced or distributed without permission. Data is approximate and should be used for information purposes only. Data is © copyright 2024 and is sublicensed through the Region of Halton, Teranet Enterprises Inc. and other agencies.

Notes



2024 KEY TRAFFIC ENGINEERING PROJECTS WARDS 2, 3 & 4

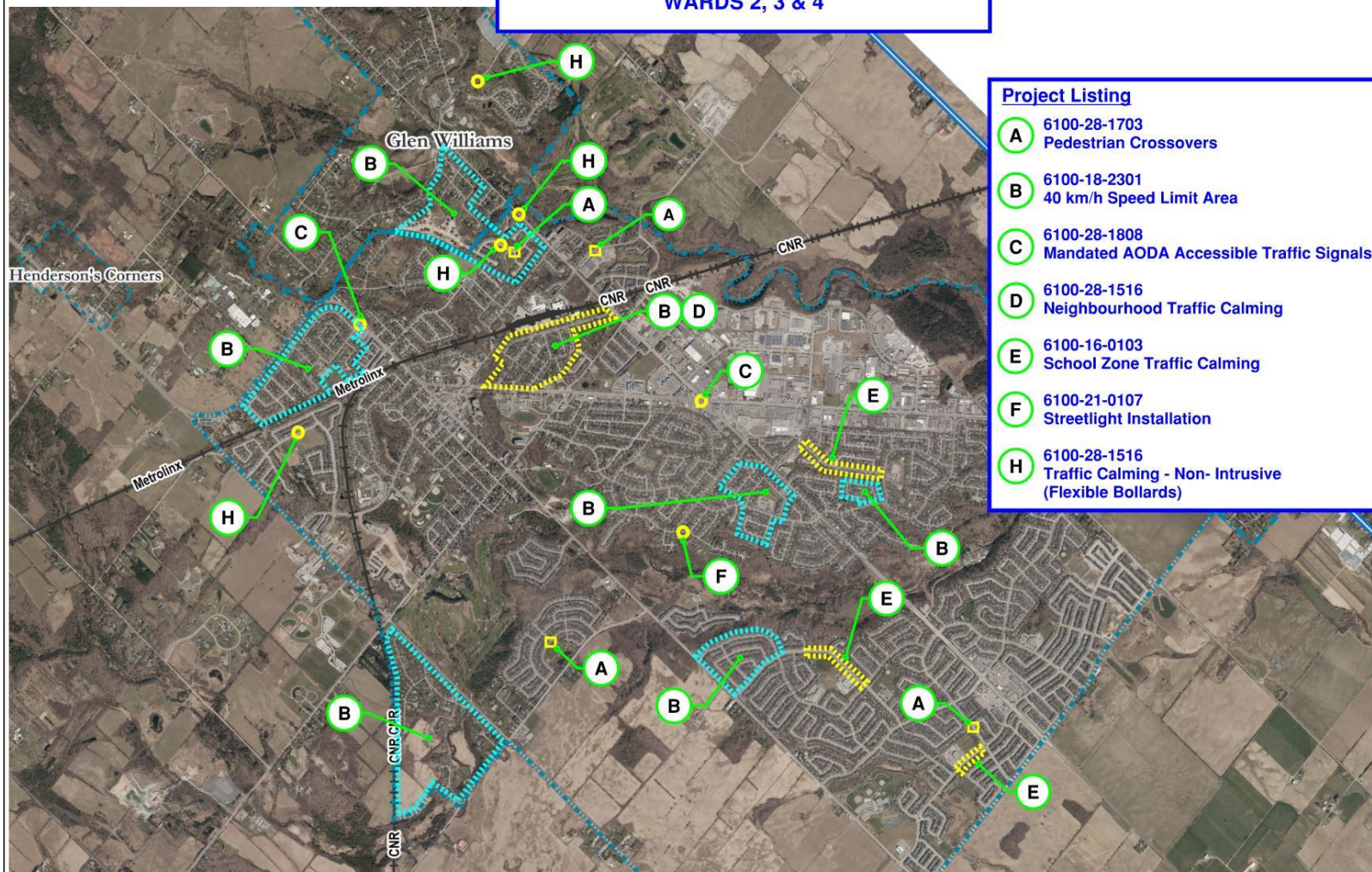

- Project Listing**
- A** 6100-28-1703
Pedestrian Crossovers
 - B** 6100-18-2301
40 km/h Speed Limit Area
 - C** 6100-28-1808
Mandated AODA Accessible Traffic Signals
 - D** 6100-28-1516
Neighbourhood Traffic Calming
 - E** 6100-16-0103
School Zone Traffic Calming
 - F** 6100-21-0107
Streetlight Installation
 - H** 6100-28-1516
Traffic Calming - Non- Intrusive
(Flexible Bollards)



- Legend**
- Town Boundary
 - Urban, Hamlet, Rural Area
 - Urban
 - Hamlet
 - Rural Cluster
 - Railway

Notes



0 0.70 1.4 Kilometers

Projection: NAD_1983_CSRS_UTM_Zone_17N
© The Corporation of The Town of Halton Hills

Scale: 1:27,500
Date: 13-Feb-2024

This map was produced by the Town of Halton Hills and is not to be reproduced or distributed without permission. Data is approximate and should be used for information purposes only. Data is © copyright 2024 and is sublicensed through the Region of Halton, Teranet Enterprises Inc. and other agencies.

2024 KEY TRAFFIC ENGINEERING PROJECTS WARD 2



Project Listing

- I** 6100-28-1516
Traffic Calming - Non-Intrusive (RMB/VATCS)
- J** 6100-21-1701
Rural Intersection Streetlighting

Legend

- Town Boundary
- Urban, Hamlet, Rural Area
- Urban
- Hamlet
- Rural Cluster
- Railway

Notes



0 2.16 4.3 Kilometers

Projection: NAD_1983_CSRS_UTM_Zone_17N
© The Corporation of The Town of Halton Hills

Scale: 1:85,000
Date: 12-Feb-2024

This map was produced by the Town of Halton Hills and is not to be reproduced or distributed without permission. Data is approximate and should be used for information purposes only. Data is © copyright 2024 and is sublicensed through the Region of Halton, Teranet Enterprises Inc. and other agencies.



Questions