

ATTACHMENT 4: 2024 KEY TRAFFIC ENGINEERING PROJECTS - WARD 2

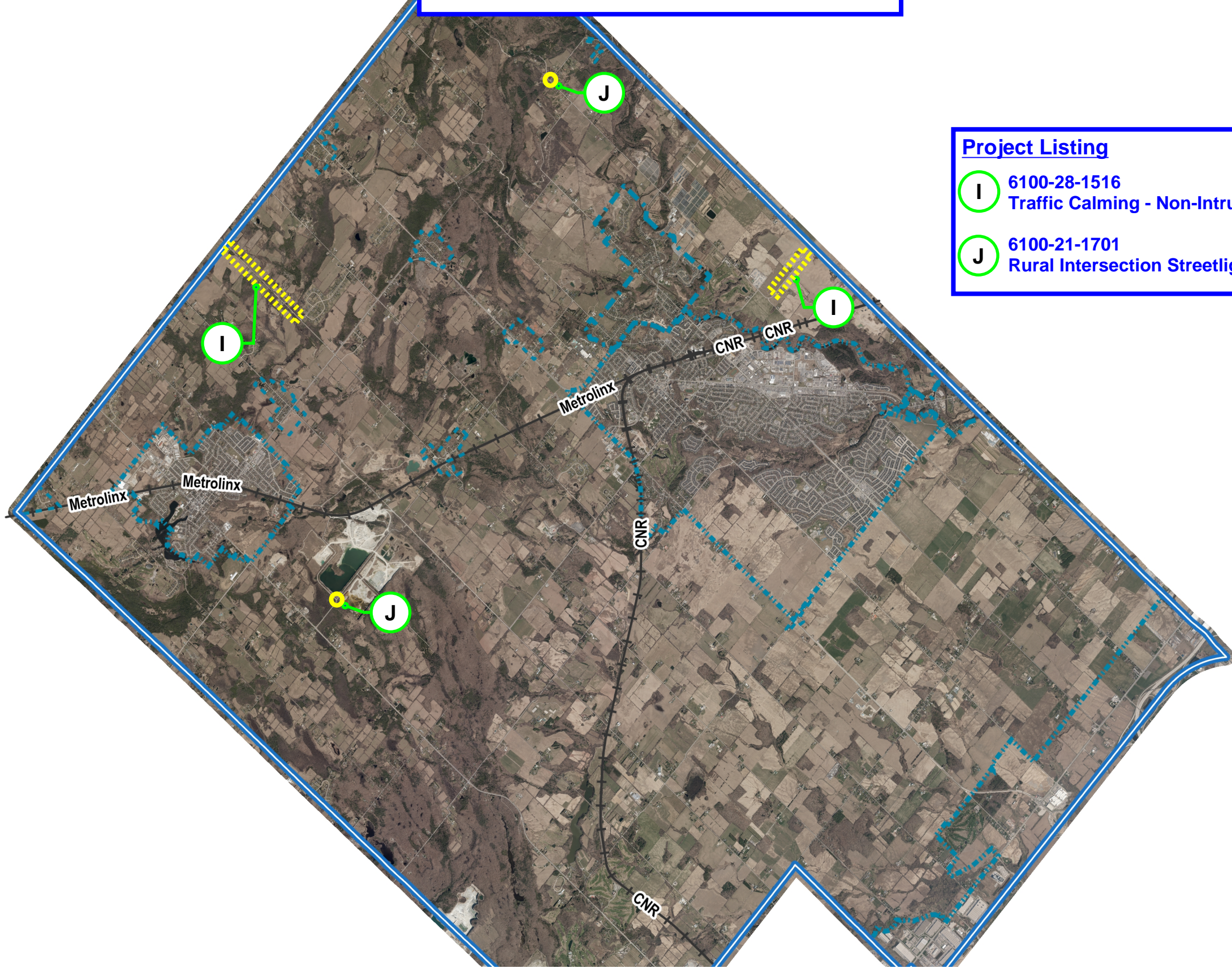

Project Listing

- I** 6100-28-1516
Traffic Calming - Non-Intrusive (RMB/VATCS)
- J** 6100-21-1701
Rural Intersection Streetlighting

Legend

- Town Boundary
- Urban, Hamlet, Rural Area
 - Urban
 - Hamlet
 - Rural Cluster
- Railway

Notes

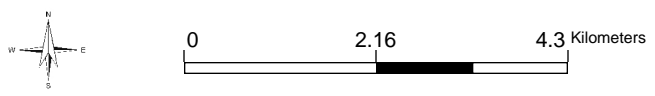

Projection: NAD_1983_CSRS_UTM_Zone_17N
© The Corporation of The Town of Halton Hills

Scale: 1:85,000
Date: 12-Feb-2024

This map was produced by the Town of Halton Hills and is not to be reproduced or distributed without permission. Data is approximate and should be used for information purposes only. Data is © copyright 2024 and is sublicensed through the Region of Halton, Teranet Enterprises Inc. and other agencies.