

ATTACHMENT 3: 2024 KEY TRAFFIC ENGINEERING PROJECTS - WARDS 2, 3 & 4

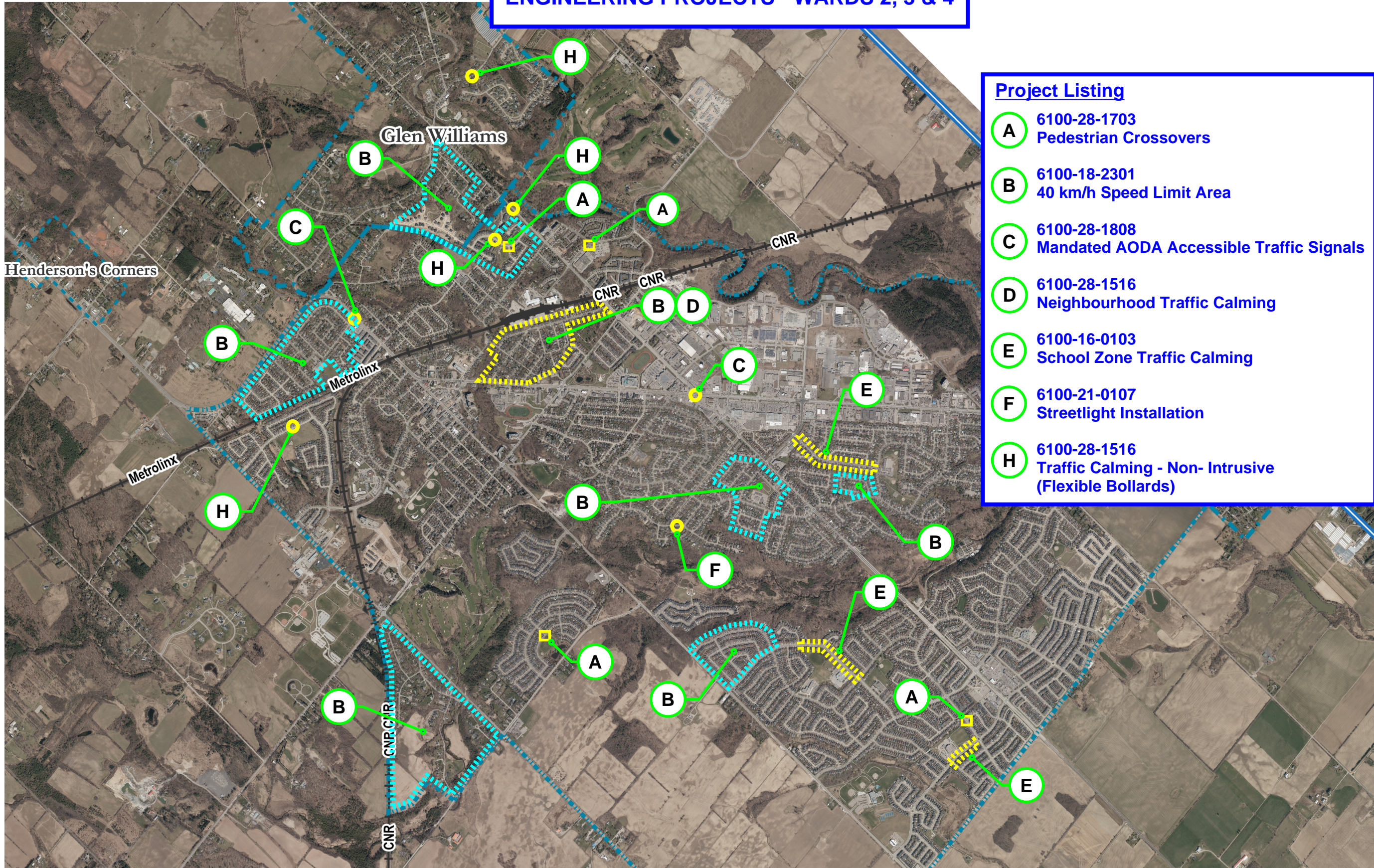
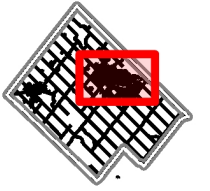

- Project Listing**
- A** 6100-28-1703 Pedestrian Crossovers
 - B** 6100-18-2301 40 km/h Speed Limit Area
 - C** 6100-28-1808 Mandated AODA Accessible Traffic Signals
 - D** 6100-28-1516 Neighbourhood Traffic Calming
 - E** 6100-16-0103 School Zone Traffic Calming
 - F** 6100-21-0107 Streetlight Installation
 - H** 6100-28-1516 Traffic Calming - Non- Intrinsic (Flexible Bollards)

- Legend**
- Town Boundary
 - Urban, Hamlet, Rural Area
 - Urban
 - Hamlet
 - Rural Cluster
 - Railway

Notes

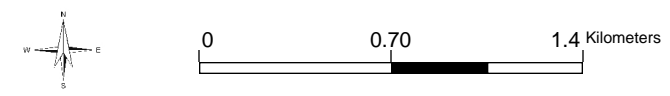

Projection: NAD_1983_CSRS_UTM_Zone_17N
© The Corporation of The Town of Halton Hills

Scale: 1:27,500
Date: 13-Feb-2024

This map was produced by the Town of Halton Hills and is not to be reproduced or distributed without permission. Data is approximate and should be used for information purposes only. Data is © copyright 2024 and is sublicensed through the Region of Halton, Teranet Enterprises Inc. and other agencies.