

Legend

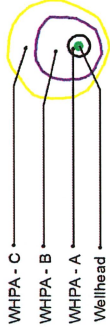

Dense Non-Aqueous Phase Liquids

Source Protection Area (SPA) Boundary

Reference: Prescribed threat circumstances as listed in the Ministry of the Environment Table of Drinking Water Threats (2009)

(c) Copyright, Toronto & Region Source Protection Area, 2014.

Source: TRCA, 2014; SWOOP; Orthimagery 2010; LID, MNR.

This map has been prepared to meet provincial requirements under the Clean Water Act, 2006 and should be used for other purposes ONLY after consultation with the responsible conservation authority or source protection authority. The analysis used to produce this map relies on best available information as of the date of the map. The map is not intended to be used in place of, or as a substitute for, any other accepted scientific procedure when being used for other purposes.



Map 2.13: Acton (Prospect Park) – Significant DNAPL Threat Areas

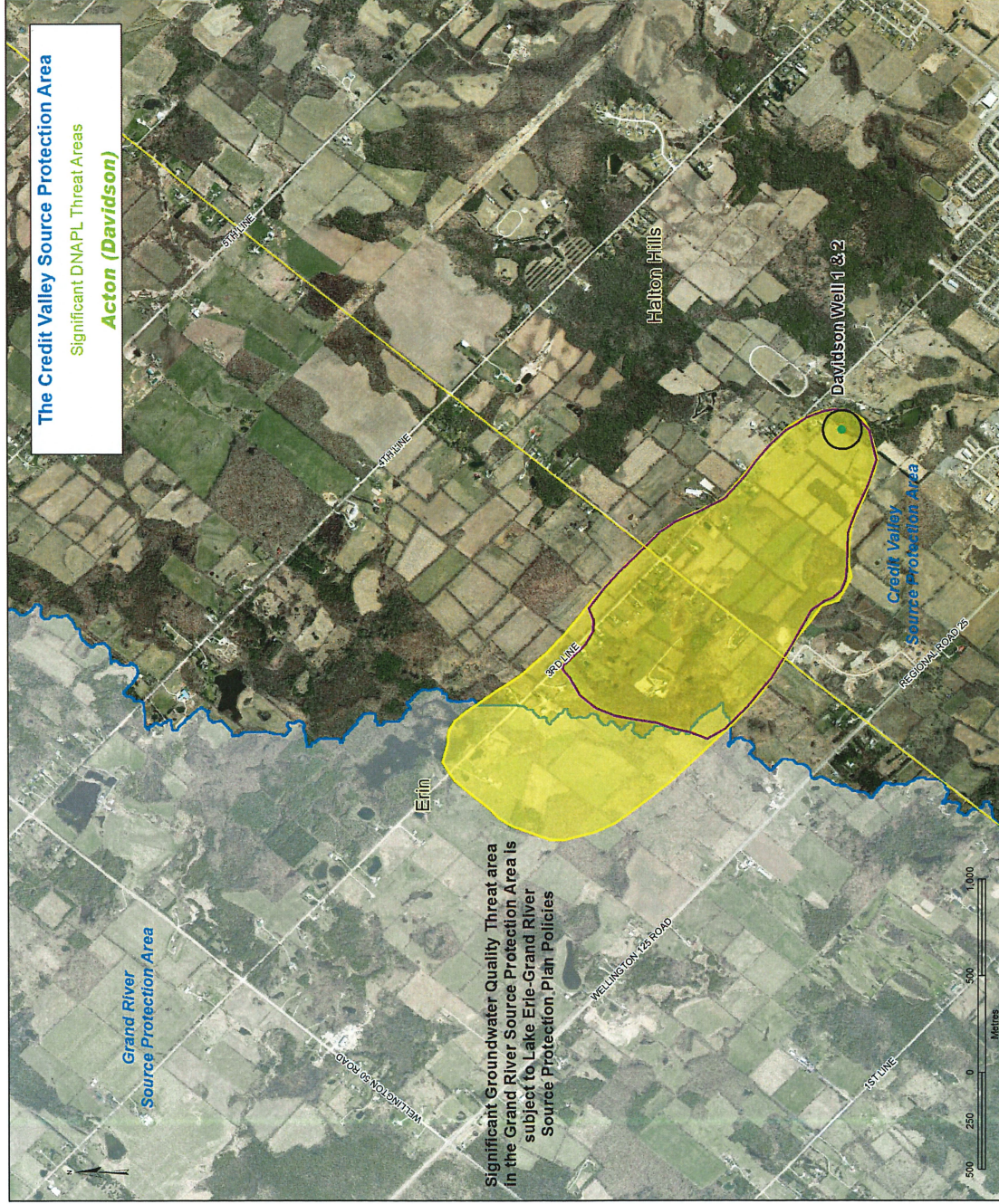

The Credit Valley Source Protection Area
 Significant DNAPL Threat Areas
Acton (Davidson)

Significant Groundwater Quality Threat area in the Grand River Source Protection Area is subject to Lake Erie-Grand River Source Protection Plan Policies

Legend

- WHPA - C
- WHPA - B
- WHPA - A
- Wellhead

Dense Non-Aqueous Phase Liquids

Source Protection Area (SPA) Boundary

Reference: Prescribed threat circumstances as listed in the Ministry of the Environment 'Table of Drinking Water Issues' (2009).

(c) Copyright, Toronto & Region Source Protection Area, 2014.

Source: TRCA, 2014; SVOOP: Orithomagary 2010, LIO, MNR.

This map has been prepared to meet provincial requirements under the Clean Water Act, 2006 and should be used for other purposes ONLY after consultation with the responsible conservation authority or source protection authority. The map is prepared for informational purposes only. The map is not intended to be used for any other purpose. Priority should be given to site specific information collected in accordance with accepted scientific protocols when being used for other purposes.

Map 2.14: Acton (Davidson) – Significant DNAPL Threat Areas

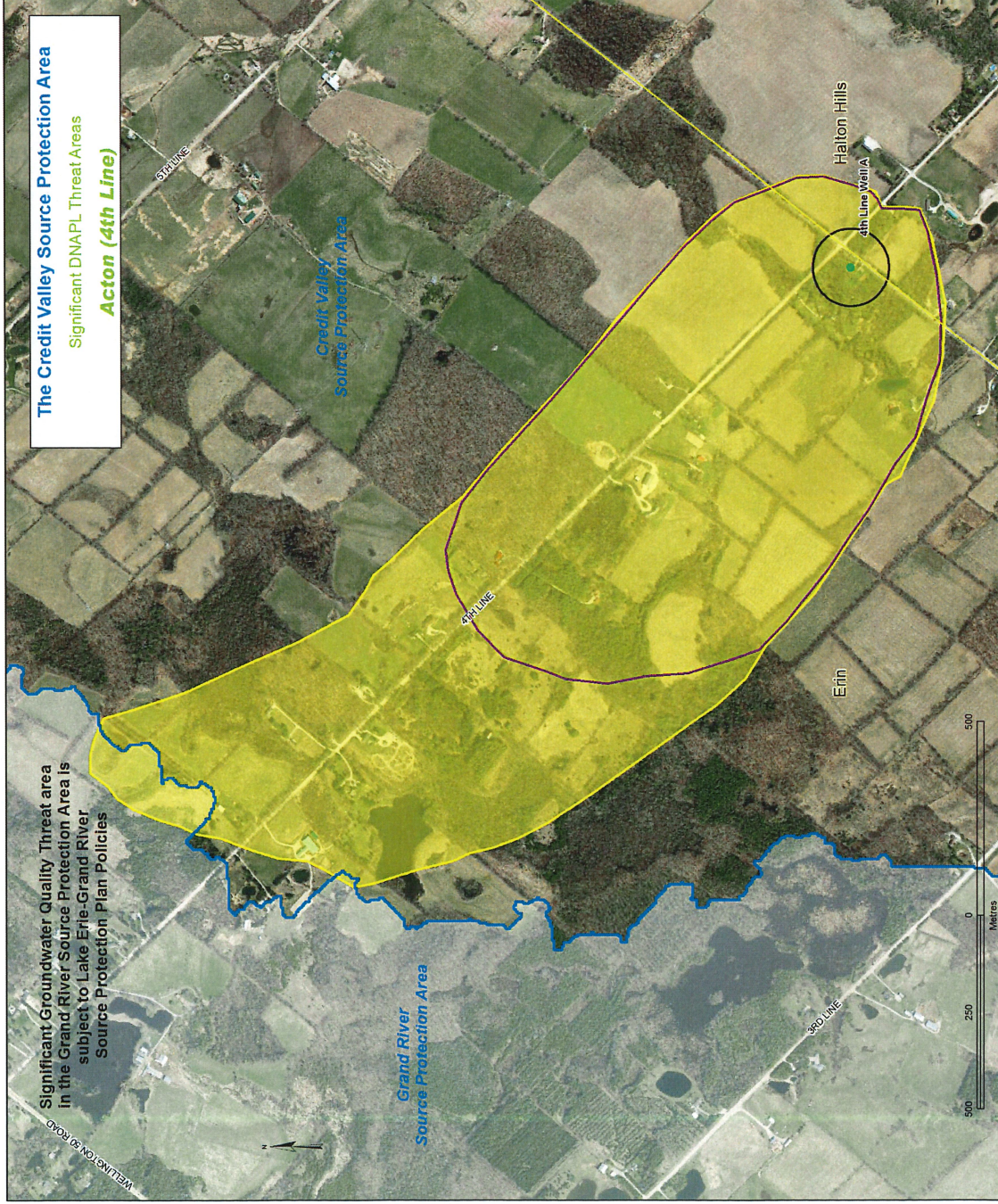

Legend

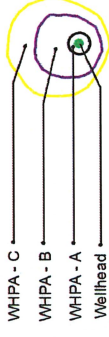

Dense Non-Aqueous Phase Liquids

Source Protection Area (SPA) Boundary

Reference: The shaded threat circumstances as listed in the Inventory of the Environment Table of Drinking Water Threats (2020)

(c) Copyright, Toronto & Region Source Protection Area, 2014.

Sources: TRCA, 2014; SNOOP: Orinimagery 2010, LIC, MNR.

This map has been prepared to meet provincial requirements under the Clean Water Act, 2006 and should be used for other purposes ONLY after consultation with the responsible conservation authority or source protection authority. The data used in this map should be given to site specific information collected in accordance with accepted scientific protocols when being used for other purposes.



Map 2.15: Acton (4th Line) – Significant DNAPL Threat Areas

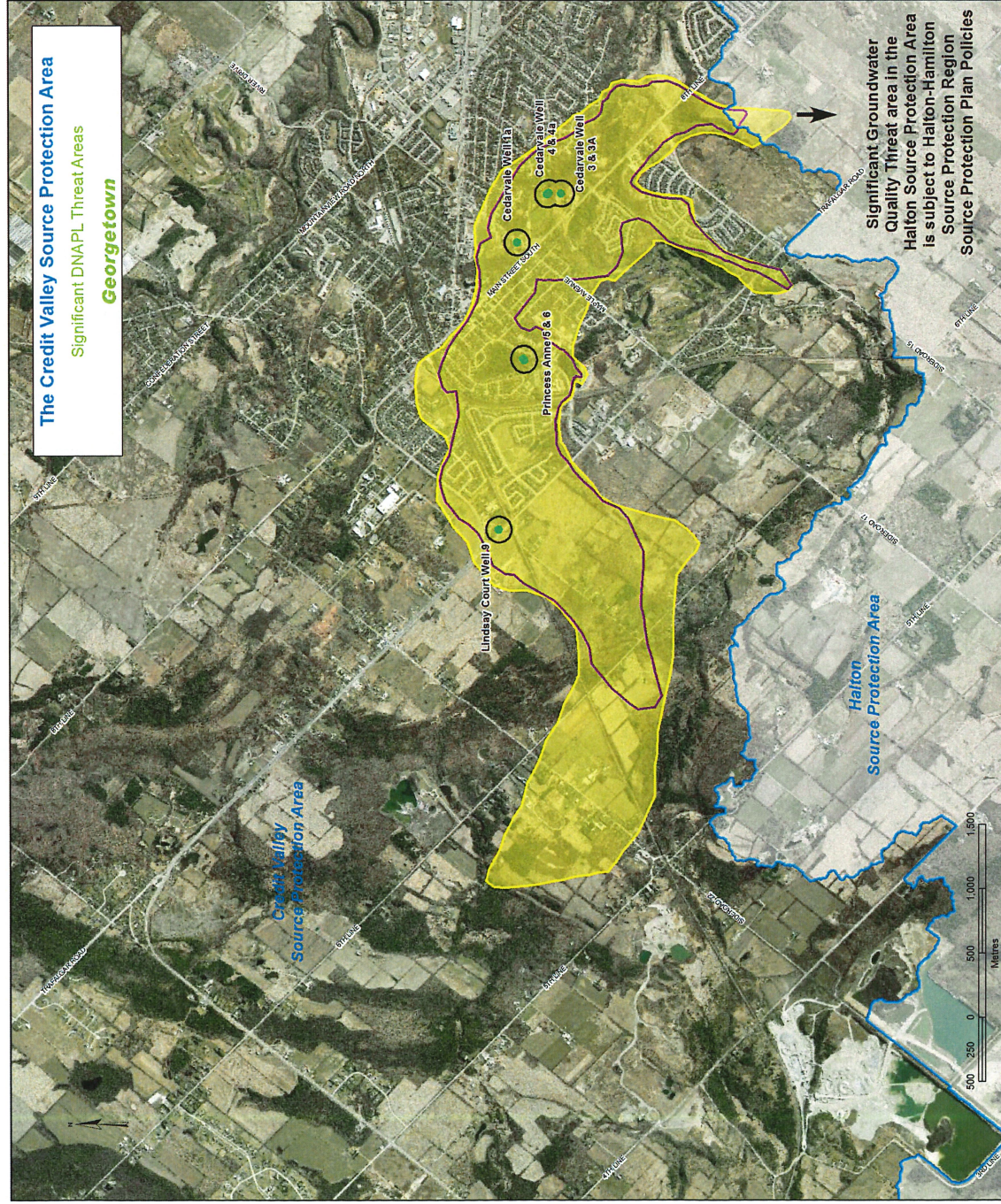

The Credit Valley Source Protection Area
 Significant DNAPL Threat Areas
Georgetown

Significant Groundwater Quality Threat area in the Halton Source Protection Area is subject to Halton-Hamilton Source Protection Region Source Protection Plan Policies

Legend

- WHPA - C
- WHPA - B
- WHPA - A
- Wellhead

Dense Non-Aqueous Phase Liquids

Source Protection Area (SPA) Boundary

Reference: Prescribed threat circumstances as listed in the Ministry of the Environment Table of Spring Water Threats (2019)

(c) Copyright, Toronto & Region Source Protection Area, 2014.
 Source: TRCA, 2014; SMODP; Orheimery 2010; LIO, MNR.
 This map has been prepared to meet provincial requirements under the Clean Water Act, 2006 and should be used for other purposes ONLY after consultation with the responsible conservation authority or source protection authority. The analysis used for this map was prepared for the purpose of meeting the requirements of the Act. Priority should be given to site specific information collected in accordance with accepted scientific protocols when being used for other purposes.

DRINKING WATER SOURCE PROTECTION
 ACT FOR CLEAN WATER

Ontario

CVC

Map 2.16: Georgetown – Significant DNAPL Threat Areas