

Schedule 3 – Draft Official Plan Amendment (as proposed by the Applicant)

Recommended Amendment to the Town of Halton Hills Official Plan No. XX

Introductory Statement

All of this part constitutes Amendment No. XX to the Town of Halton Hills Official Plan (2006).

The proposed mapping changes relate to 30.6 hectares of land, comprising of 30.2 hectares in Part of Lots 11 and 12, Concession 1 (former geographic Township of Esquesing), Town of Halton Hills, Regional Municipality of Halton for the Milton Quarry East Extension and 0.4 hectares of land in Part of Lot 13, Concession 1 (former geographic Township of Esquesing), Town of Halton Hills, Regional Municipality of Halton for the previously approved Milton Quarry Extension. The portion of within the Milton Quarry Extension is to redesignate the 15 metre setback that is already located within the Milton Quarry Extension Licence area, but not currently designated to permit extraction.

DETAILS OF THE AMENDMENT

This Amendment consists of one (1) item:

- Item 1. That the Town of Halton Hills Official Plan Schedule A2 – Greenbelt Plan, is hereby amended by re-designating 30.6 hectares of land legally described as Part of Lots 11, 12 and 13, Concession 1 (former geographic Township of Esquesing), Town of Halton Hills, Regional Municipality of Halton from “Escarpment Rural Area” to “Mineral Resource Extraction Area” as shown on, as shown in Schedule “A” attached hereto and forming Part of this Amendment.

Schedule 3 – Draft Official Plan Amendment (as proposed by the Applicant)



Schedule 'A'

Part of Lots 11-13, Concession 1
Geographic Township of Esquesing
Town of Halton Hills
Regional Municipality of Halton

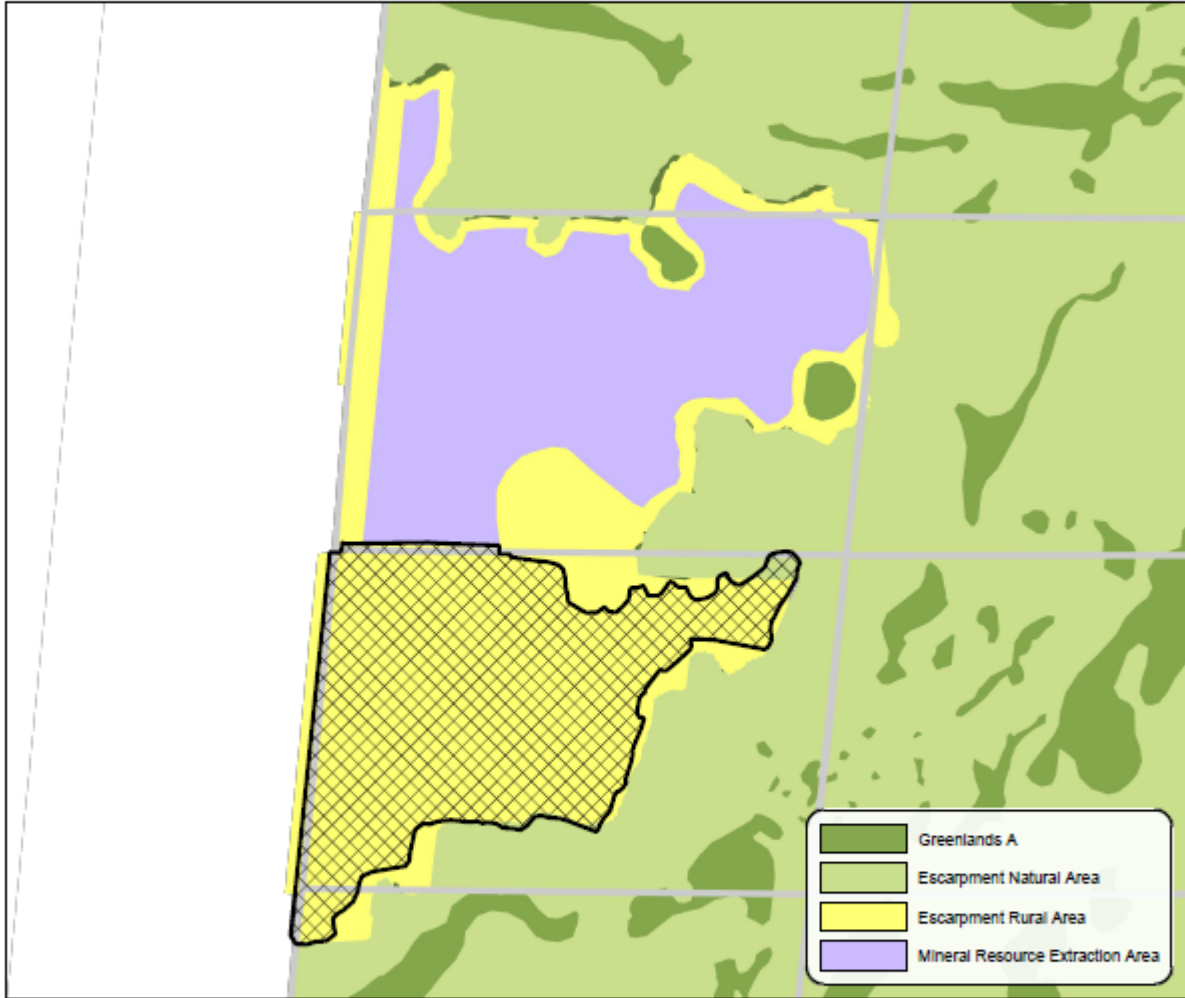

Land to be re-designated from Escarpment Rural Area to Mineral Resource Extraction Area

This is Schedule 'A' to
Official Plan Amendment _____
Passed this ____ day of _____, 2021

Mayor

Clerk

The Halton Hills Schedule is based on a PDF and therefore does not accurately depict the Escarpment Natural Area mapping. The NEP identifies this area as Escarpment Rural Area.